



Lamello

P-System

The time-saving joining system
with form-locking anchoring



DIRECT
SUPPLY INC
SURFACE MATERIALS \ CABINETRY \ HARDWARE



P-System



The time-saving joining system with form-locking anchoring

P-System – Overview	4 – 5
Connectors – Features overview	6 – 7
Clamex P-14 – Detachable furniture connector	10 – 11
Clamex P-14/10 Medius – Detachable connector for centre panels for materials from 16 mm thickness	12 – 13
Clamex P-10 – Detachable connector for materials from 12 mm thickness	14 – 15
Clamex P-14/10 Flexus – Detachable furniture connector with flexible positioning pins	16 – 17
Clamex P-14 CNC – Detachable furniture connector with precise alignment	18 – 19
Application examples – Clamex P	20 – 21
Advantages of the Clamex P – Detachable furniture connector	22
Bisco P – Aligning element, suitable for the P-System groove	24 – 25
Tenso P-14 – Self-clamping connector for glueing materials from 16 mm thickness	26 – 27
Tenso P-10 – Self-clamping connector for glueing thin materials from 12 mm thickness	28 – 29
Application examples – Tenso P	30 – 31
Divario P-18 – Self-clamping, invisible connector for slide insertion	32 – 33
Application examples – Divario P-18	34 – 35
High performance without cable – LiHD battery pack	36 – 37
More flexible in the workshop	38
Mobile working on the construction site	39
Zeta P2 cordless – The powerful P-System biscuit joiner for cordless freedom	40 – 41

Zeta P2 – The machine for the evolving P-System, saving you time daily! Differentiate your products from the standard!	42 – 43
Accessories – Zeta P2 cordless and Zeta P2	44
Connected in seconds ... Without waiting time, clamps, or secondary processes, glued and clamped in 40 seconds	45
Changing the cutter position – Using spacers	48
Joints in various angles – P-System grooves on edges cut to an angle	49
Networked production – Components for the successful integration of Lamello connection systems into your networked production	50 – 51
Service overview – Lamello's planning and machining partners	52 – 53
P-System with CNC – Joining methods and requirements for CNC machines/machining options	54 – 57
Ideas for standardising – For CNC machines for particularly efficient machining	58 – 59
Ideas for standardising – The machining on a CNC machine	60
CNC tools – For the P-System	62 – 63
Technical information	64 – 67
Accessories/Spare Parts – P-System	68 – 71
We are here for you!	72 – 73
Overview of connectors	74 – 75
Overview of connectors	75

Features

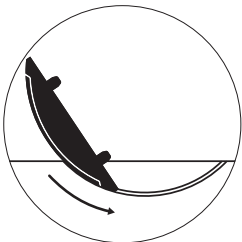

Fast installation
Inserting instead of screwing or glueing

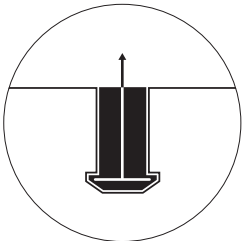

Strong
Form-locking anchorage across large surface areas

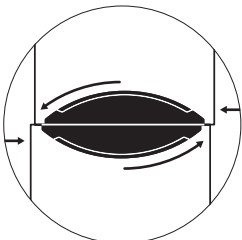

Lateral tolerance
Perfect, flush alignment of both workpieces

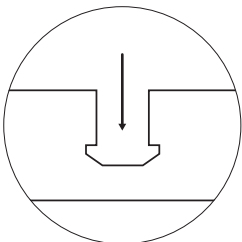

Shallow depth
Minimal cutting depth with maximum tensile strength

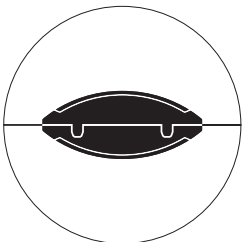

No twisting
The positioning pins prevent twisting without additional dowels

P-System

Overview

Joining methods	Connector	Machines		Sequence			
		Power tool	CNC machines	1 Cut	2 Insert the connector	3 Deliver flat pack	4 Connect the workpieces

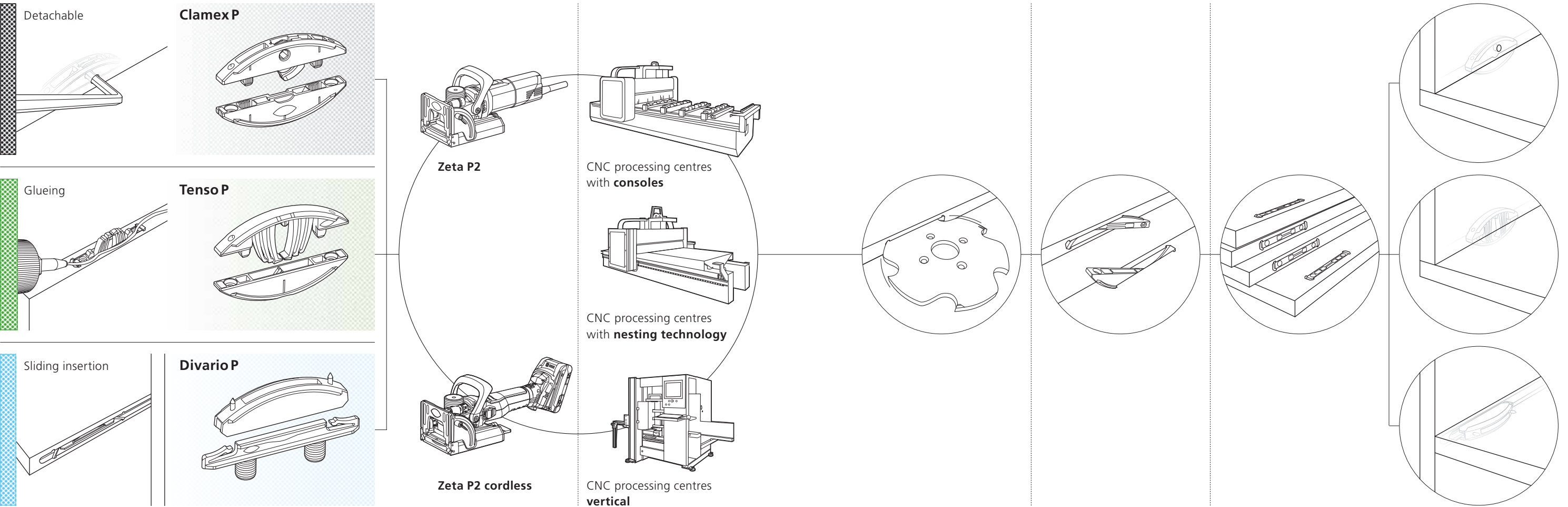

Connectors

Features overview

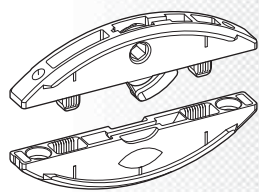

Clamex P

Detachable furniture connector

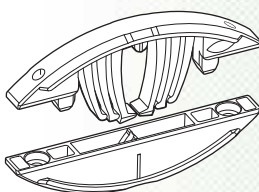

Tenso P

Self-clamping connector for glueing

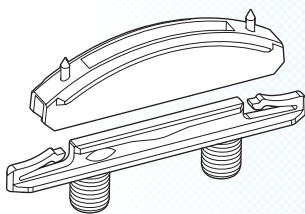

Divario P

Self-clamping, invisible connector for slide insertion

Features

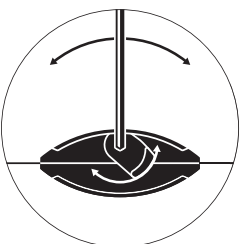

Detachable
Open the connection time and time again with the rotating lever

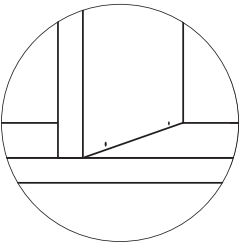

Aesthetic
The small, hardly visible opening (Ø = 6 mm) serves to close and open the connector

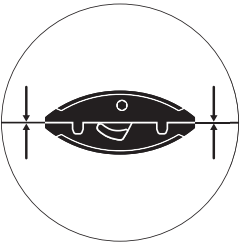

High clamping force
Clamp and glue workpieces at any angle, ~ 80 kg or 170 lb

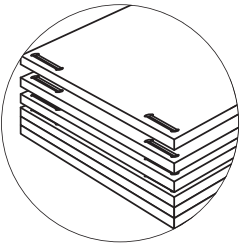

Stackable
Workpieces with pre-installed P-System connectors are stackable for storage and transport

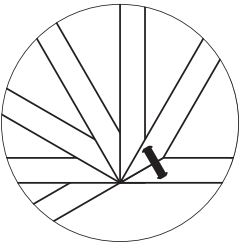

Versatile
The shallow element depth allows for mitres from 22.5 – 180°, surface, corner and dividing panel connections

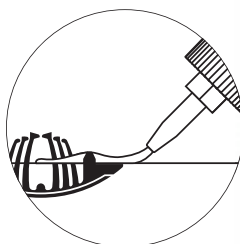

Glueing
Fixed joints of two workpieces

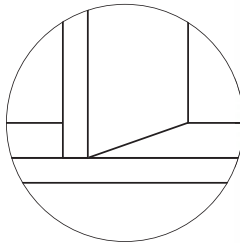

Invisible
No visible connector

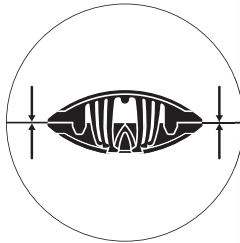

High clamping force
Allows for perfect alignment and clamps the workpieces ~ 15 kg or 30 lb

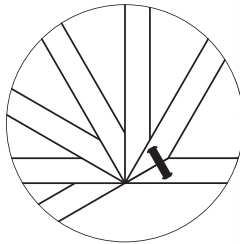

Versatile
Simple glueing of mitre joints

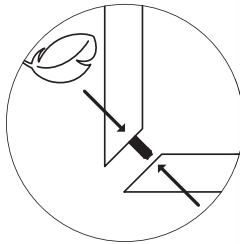

Lower assembly force
In combination with the pretension clip, only a short force impulse is required to snap it into place

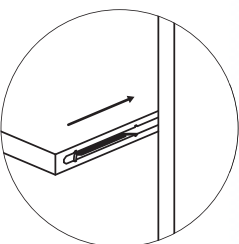

Sliding insertion
Insertion between two fixed sides or shelves via a guiding groove

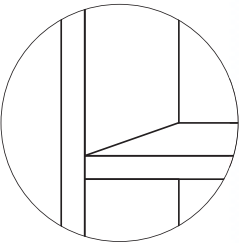

Invisible
Guiding groove covers the connectors

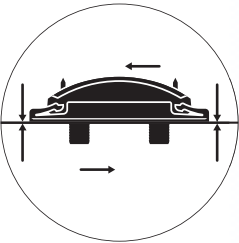

Clamped joint
No resistance while inserting until shortly before building the clamping force

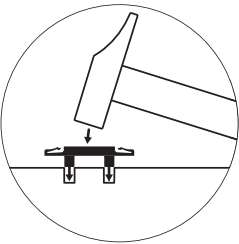

Fast installation
Quick installation of the connectors without glue after transport

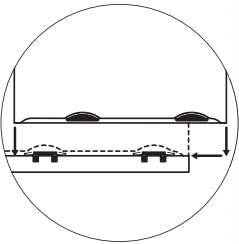

Assemble by sliding
Partially routed guiding groove for completely invisible furniture joints



*« With Tenso, simply apply glue,
assemble the parts and you're done. »*

Jeffrey De Smet, self-employed carpenter, Belgium

Clamex P-14

Detachable furniture connector



Features

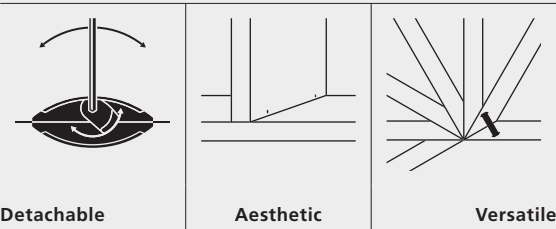



Clamex P-14 is a detachable connector and is anchored in the form-locking P-System groove within seconds.

Through the minimalist 6 mm access hole, Clamex P-14 is firmly connected and disconnected using a lever.

Clamex P-14 eliminates the need for glue, allows aesthetic joints at all angles and is ideal for permanently joined or detachable mitres. Clamex P-14 is used on mitre joints from 18 mm material thickness and in butt joints from 15 mm.

Articles

	
Clamex P-14	Art. No.
80 pairs	145334
300 pairs	145346
1000 pairs	145356
2000 pieces element with lever	145338
2000 pieces element without lever	145339

Function

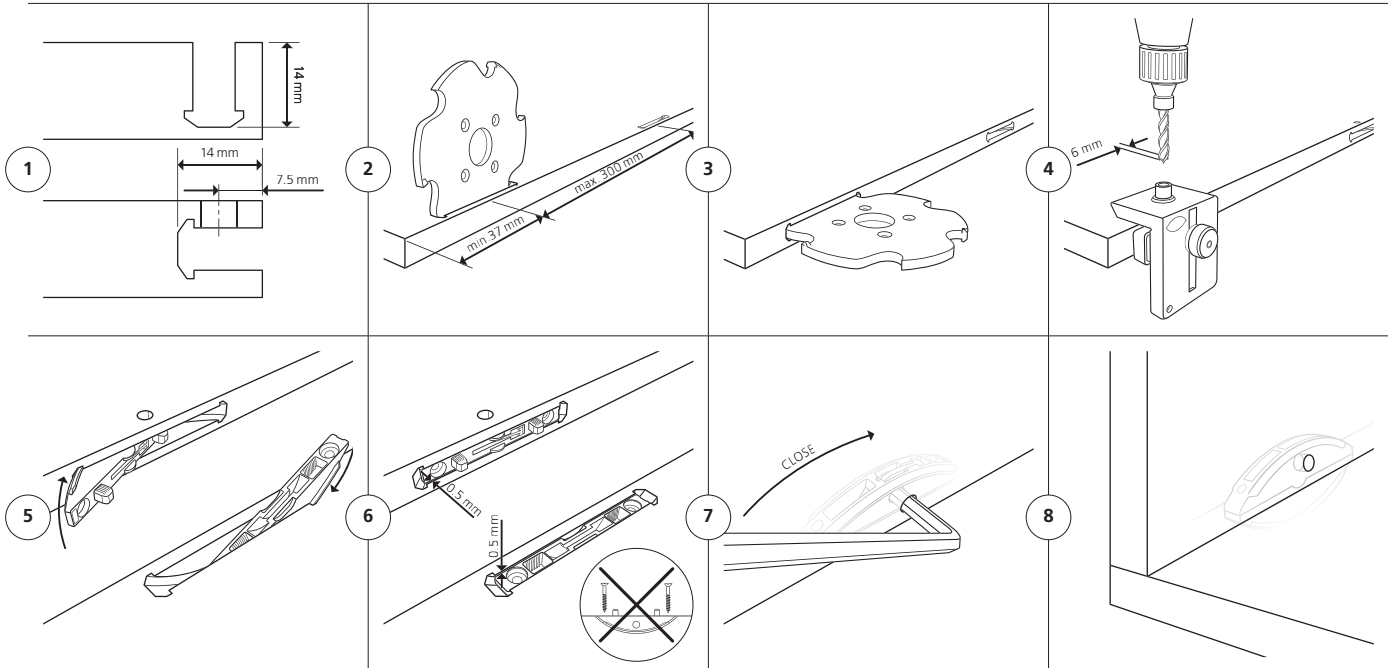

Technical data

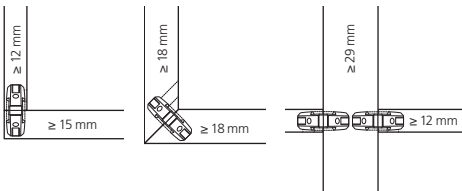
Joining methods 	Size	64 × 27 × 9.7 mm		
	Cutter	Ø 100.4 × 7 × Ø 22 mm		
	Material connector	Fiberglass reinforced plastic		
	Material of lever	Zinc die cast		
	Installation tolerance	Long. ± 1 mm/radial ± 1 mm		
	Tensile strength (N) Up to	MDF 900 ¹	Particle board 800 ¹	Beech 1000 ¹
	Material range	Particle board, MDF, plywood, softwood, hardwood etc.		

90° and 45° cover caps are available in a variety of colours **PAGE 69** | See **PAGE 64** for technical specifications

¹ See comment on load limits on **PAGE 75**

www.lamello

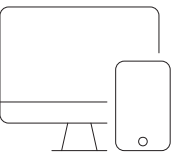

Experience the connector live and receive comprehensive product information!



Clamex P-14/10 Medius

Detachable connector for centre panels for materials from 16 mm thickness



Features

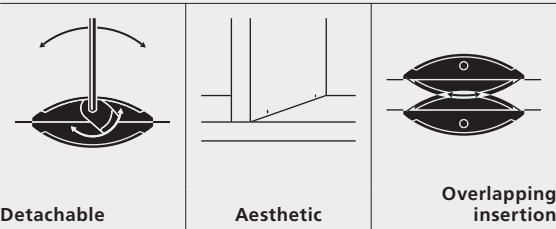

Clamex P-14/10 Medius is a detachable connector and is anchored in the form-locking P-System groove within seconds.

Through the minimalist 6 mm access hole, Clamex P-14/10 Medius is firmly connected and disconnected using a lever.

The connector for divisions has two installation depths and is used when two shelves are attached to the same dividing panel at the same height. Due to the reduced installation depth of 10 mm, the minimal thickness for the division is 16 mm.

Articles

Clamex P-14/10 Medius	Art. No.
80 pairs	145370
300 pairs	145371
1000 pairs	145357
2000 pieces element with lever	145338
2000 pieces element without lever	145369

Function

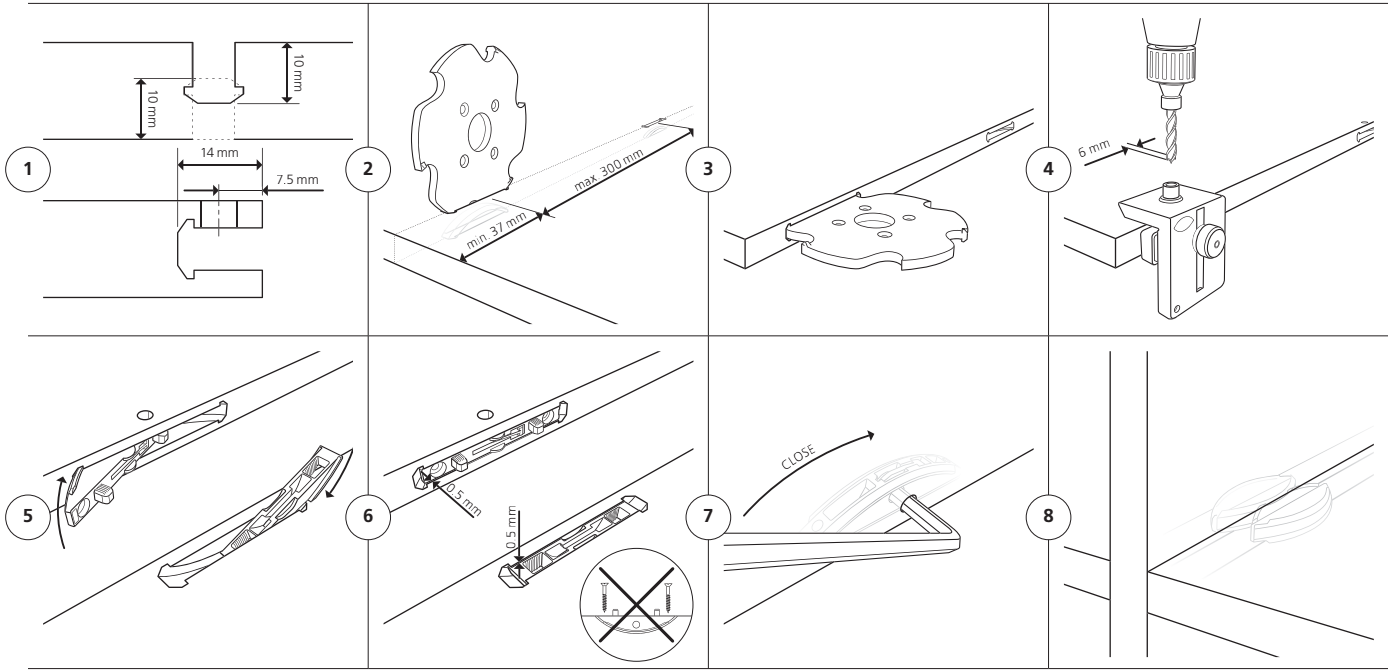

Technical data

Joining methods	Size	64 × 13.5 × 9.7 mm 52 × 7.5 × 9.7 mm		
	Cutter	Ø 100.4 × 7 × Ø 22 mm		
	Material connector	Fiberglass reinforced plastic		
	Material of lever	Zinc die cast		
	Installation tolerance	Long. ± 1 mm/radial ± 1 mm		
	Tensile strength (N) Up to	MDF 800 ¹	Particle board 600 ¹	Beech 900 ¹
	Material range	Particle board, MDF, plywood, softwood, hardwood etc.		

90° and 45° cover caps are available in a variety of colours **PAGE 69** | See **PAGE 64** for technical specifications

¹ See comment on load limits on **PAGE 75**

www.lamello

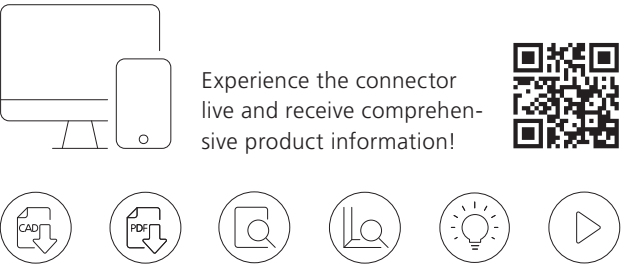

Clamex P-10

Detachable connector for materials from 12 mm thickness



Features

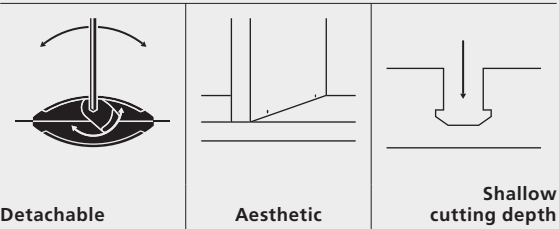

Clamex P-10 is a detachable connector and is anchored in the form-locking P-System groove within seconds.

Through the minimalist 6 mm access hole, Clamex P-10 is firmly connected and disconnected using a lever.

Clamex P-10 eliminates the need for glue, allows aesthetic joints at all angles and is ideal for permanently joined or detachable mitres.

Clamex P-10 is used on mitre joints from 15 mm material thickness and in butt joints from 12 mm.

Articles

	Art. No.
Clamex P-10	
80 pairs	145372
300 pairs	145373
1000 pairs	145374
2000 pieces element without lever	145358

Function

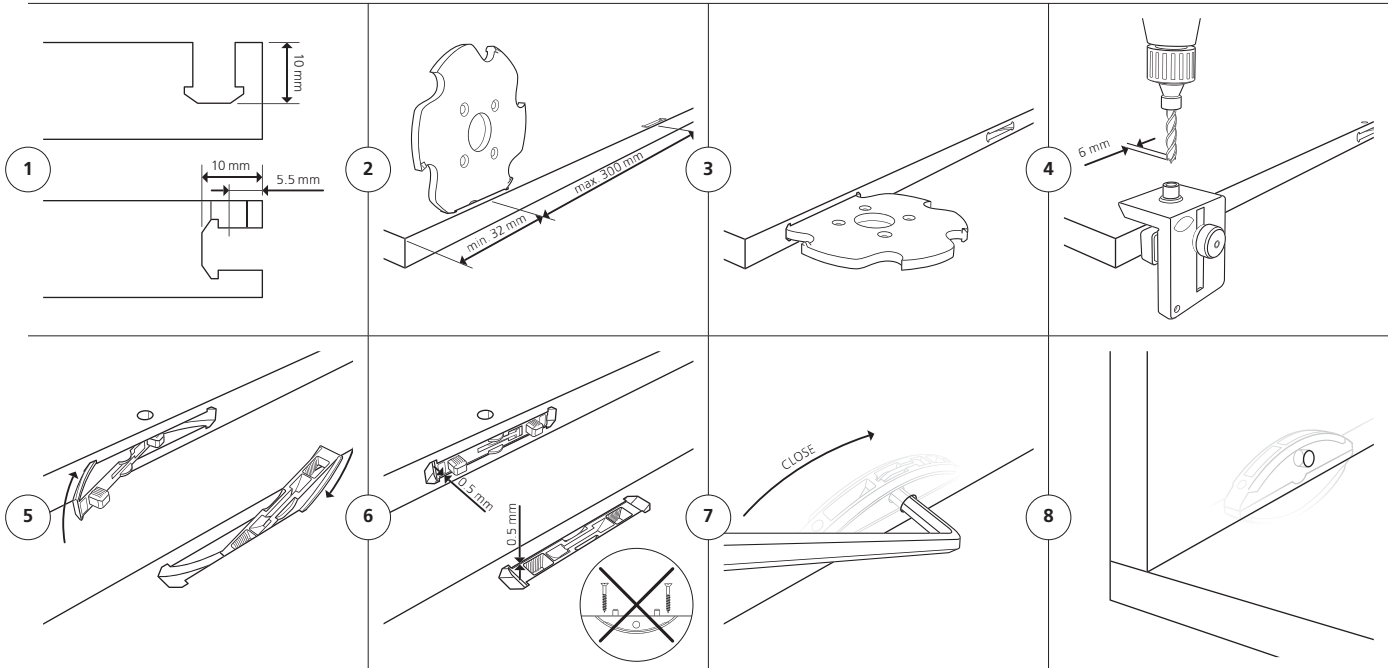

Technical data

Joining methods 	Size	52 × 19 × 9.7 mm		
	Cutter	Ø 100.4 × 7 × Ø 22 mm		
	Material connector	Fiberglass reinforced plastic		
	Material of lever	Zinc die cast		
	Installation tolerance	Long. ± 0.5 mm/radial ± 0.5 mm		
	Tensile strength (N) Up to	MDF 600 ¹	Particle board 600 ¹	Beech 900 ¹
	Material range	Particle board, MDF, plywood, softwood, hardwood etc.		

See **PAGE 64** for technical specifications | ¹ See comment on load limits on **PAGE 75**

www.lamello

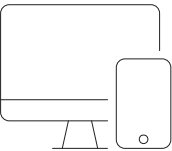

Experience the connector live and receive comprehensive product information!



Clamex P-14/10 Flexus

Detachable furniture connector with flexible positioning pins



Features

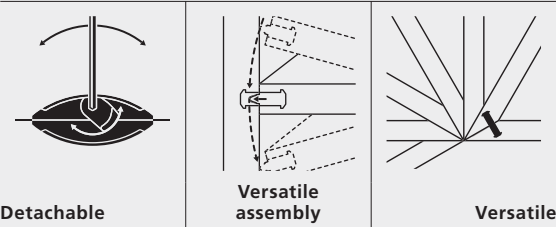

Clamex P-14/10 Flexus is a detachable connector and is anchored in the form-locking P-System groove within seconds.

Through the minimalist 6 mm access hole, Clamex P-14/10 Flexus is firmly connected and disconnected using a lever.

The flexible positioning pins allow work pieces to be installed in an already assembled cabinet, simplifying the assembly sequence.

Clamex P-14 is used in mitre joints from 18 mm material thickness and in butt joints from 12 mm.

Articles

	
Clamex P-14/10 Flexus	Art. No.
80 pairs	145315
300 pairs	145316
1000 pairs	145317
2000 pieces element with lever	145318
2000 pieces element without lever	145369

Function

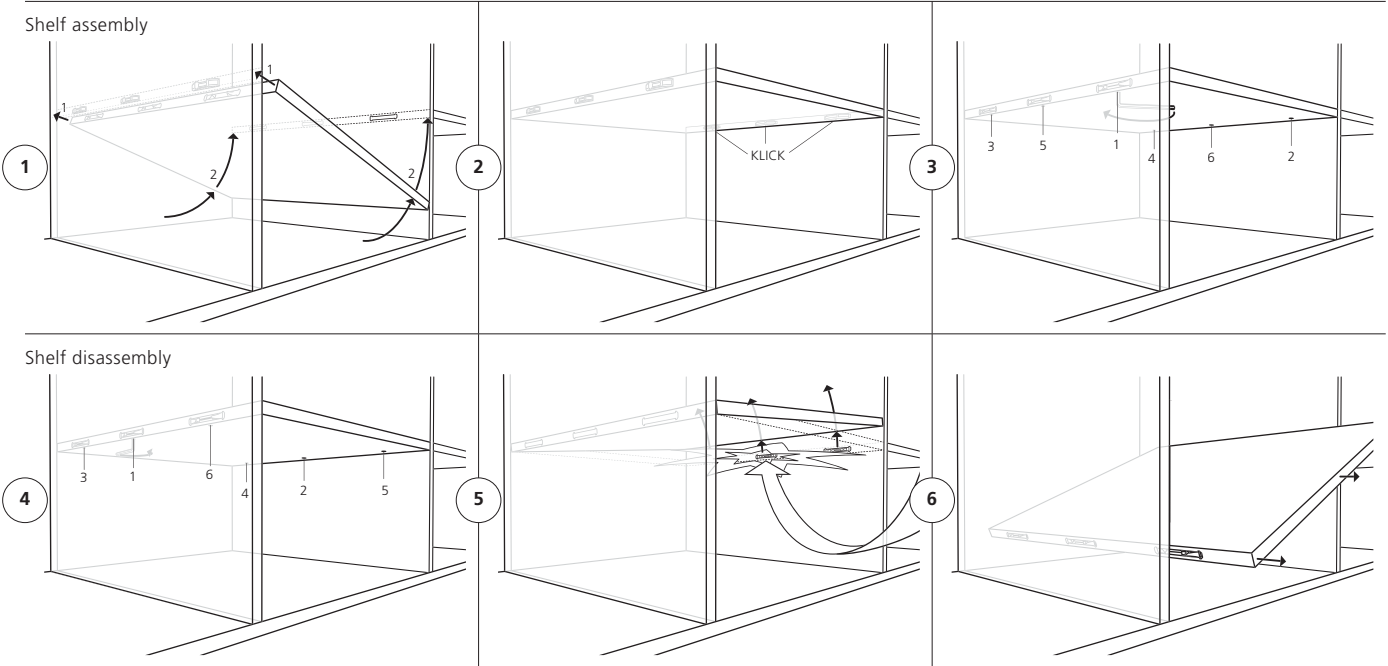

Technical data

Joining methods	Size	64 × 13.5 × 9.7 mm 52 × 7.5 × 9.7 mm		
	Cutter	Ø 100.4 × 7 × Ø 22 mm		
	Material connector	Fiberglass reinforced plastic		
	Material of lever	Zinc die cast		
	Installation tolerance	Long. ± 0 mm/radial ± 1 mm		
	Tensile strength (N) Up to	MDF 720 ¹	Particle board 600 ¹	Beech 810 ¹
		Material range		
		Particle board, MDF, plywood, softwood, hardwood etc.		

www.lamello

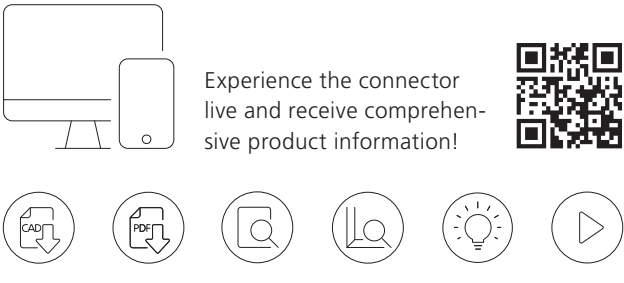

See **PAGE 65** for technical specifications | ¹ See comment on load limits on **PAGE 75**

Clamex P-14 CNC

Detachable furniture connector with precise alignment



Features

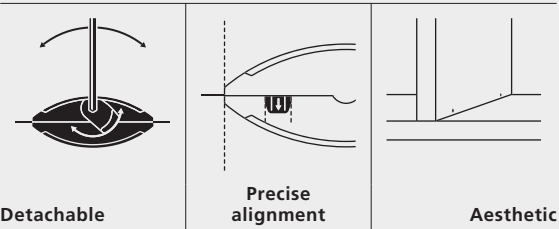

Clamex P-14 CNC is a detachable connector and is anchored in the form-locking P-System groove within seconds. Through the minimalist 5 mm access hole, Clamex P-14 is firmly connected and disconnected using a lever.

Clamex P-14 CNC is ideal for production on CNC machines and, unlike Clamex P-14, is automatically aligned during assembly.

Clamex P-14 CNC is used in mitre joints from 18 mm material thickness and in butt joints from 12 mm.

Articles

	Art. No.
Clamex P-14 CNC	145388
2000 pieces element with lever	
	Art. No.
Clamex P-14	145339
2000 pieces element without lever	
	Art. No.
Clamex P-10	145358
2000 pieces element without lever	
	Art. No.
Clamex P-10 Medius	145369
2000 pieces element without lever	

www.lamello

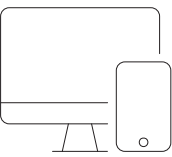

Experience the connector live and receive comprehensive product information!



Function

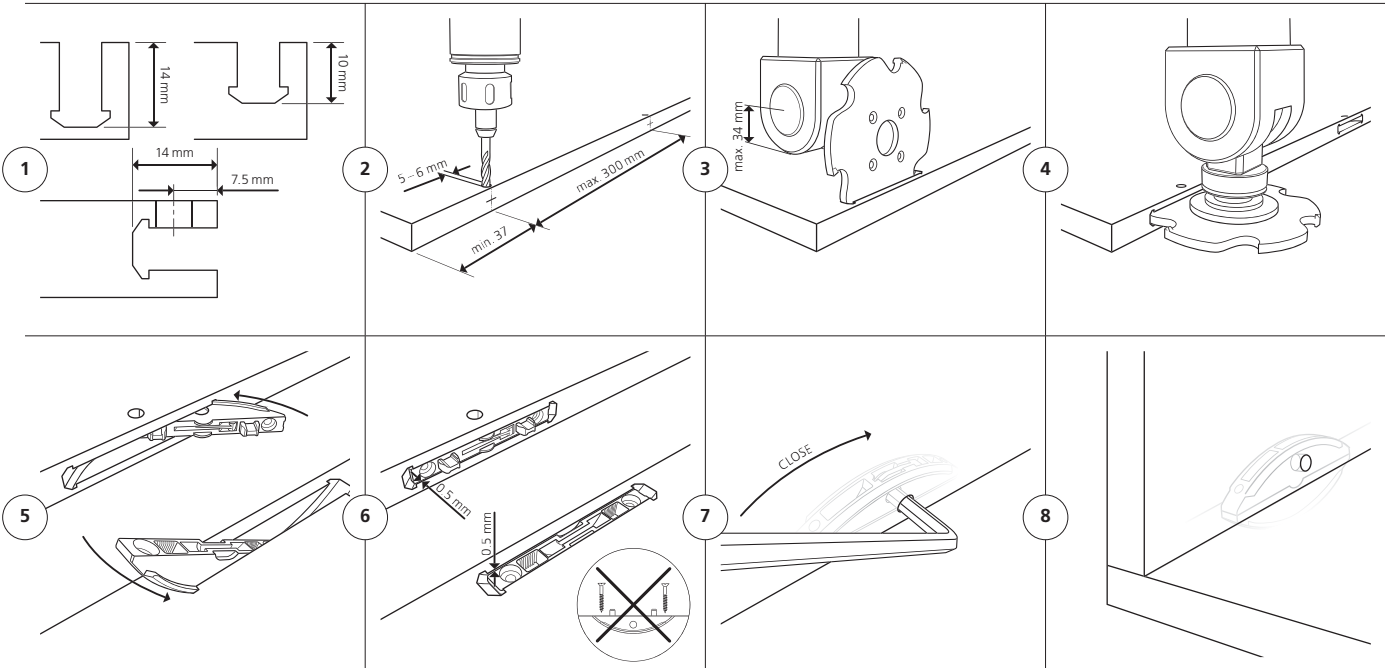

Technical data

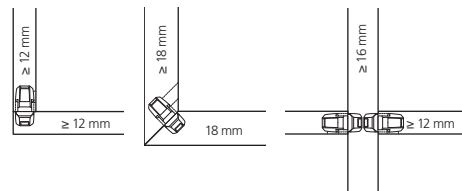
Joining methods 	Size	64 × 13.5 × 9.7 mm
	Cutter	Ø 100.4 × 7 × Ø 22 mm
	Material connector	Fiberglass reinforced plastic
	Material of lever	Zinc die cast
	Installation tolerance	Long. ± 0 mm/radial ± 1 mm
	Tensile strength (N)	Depending on the connector combination*
	Material range Up to	Particle board, MDF, plywood, softwood, hardwood etc.

*See **PAGE 65** for technical specifications

Application examples

Clamex P

Furniture manufacturing/Interior fitting: Sideboards, shelves, wardrobes, trade show exhibits (display cases), kitchen furniture, TV furniture etc.

Shop fitting/Kitchen manufacturing: Wall elements, furniture, trade show exhibits (display cases), trade show exhibits, changing rooms, stools etc.

Clamex P-14/10
Flexus



Clamex P-14 CNC



Clamex P-10

Clamex P-14/10
Medius



Clamex P-14



Advantages of the Clamex P

Detachable furniture connector



« The P-System saves us an enormous amount of time in production. Our fitters are big fans of Clamex and now they don't want to work with anything else. »

Markus Fust, Managing Director,
Fust Schreinerei AG, Wil, Switzerland

1. Advantages in production



- Machining possible with Zeta P2 or CNC machinery
- Only one tool change from P-System cutter to 6 mm drill
- Same groove everywhere: whether corner connection, shelf, centre panel or mitres
- Consistently competent partners: from CAD to CAM and CNC

2. Advantages in transportation



- Tool-free connector installation
- Workpieces with pre-installed P-System connectors are stackable for storage and transport
- No extra bags or loose hardware required with furniture shipment
- Tool-free connector disassembly for surface treatment

3. Advantages in assembly



- Simple positioning of workpieces thanks to positioning pins
- Easy assembly with an Allen key
- Aesthetically small, barely visible hole (Ø = 6 mm)
- Open the connection time and time again with the rotating lever
- Lateral tolerance perfect, flush alignment of both workpieces

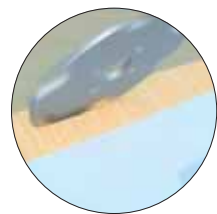

1. Machining with a Zeta P2 or CNC machine



2. Only one tool change

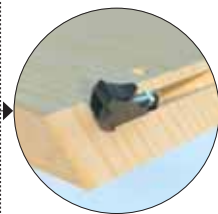

3. Tool-free connector installation

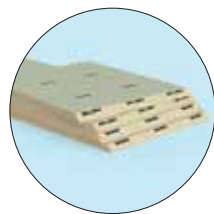

4. Flat pack delivery

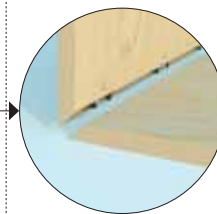

5. Versatile for all angles and joining situations

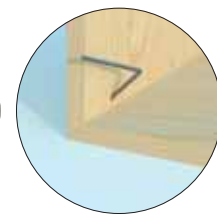

6. Strong and detachable connection

Bisco P

Aligning element, suitable for the P-System groove

Features

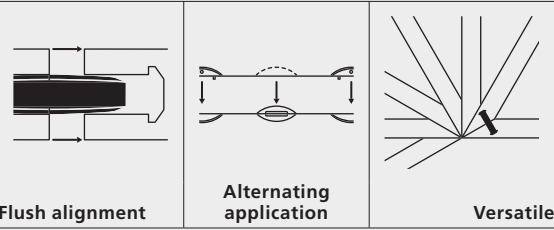

Bisco P is a plastic biscuit which fits into the 7 mm P-System groove and is held in the groove due to its surface structure. Bisco P is used in combination with Clamex or Tenso as a cost-effective alignment element and ensures flushness of the joint. The Bisco can also be used as a dry joint as a test before the work piece is permanently joined with Tenso P and adhesive.

Bisco P-14 is used in combination with Clamex P-14 or Tenso P-14; and Bisco P-10 with the same connectors in size P-10.

Articles

	
Bisco P-14	Art. No.
80 pieces	145301
300 pieces	145302
1000 pieces	145303
	
Bisco P-10	Art. No.
80 pieces	145304
300 pieces	145305

Function

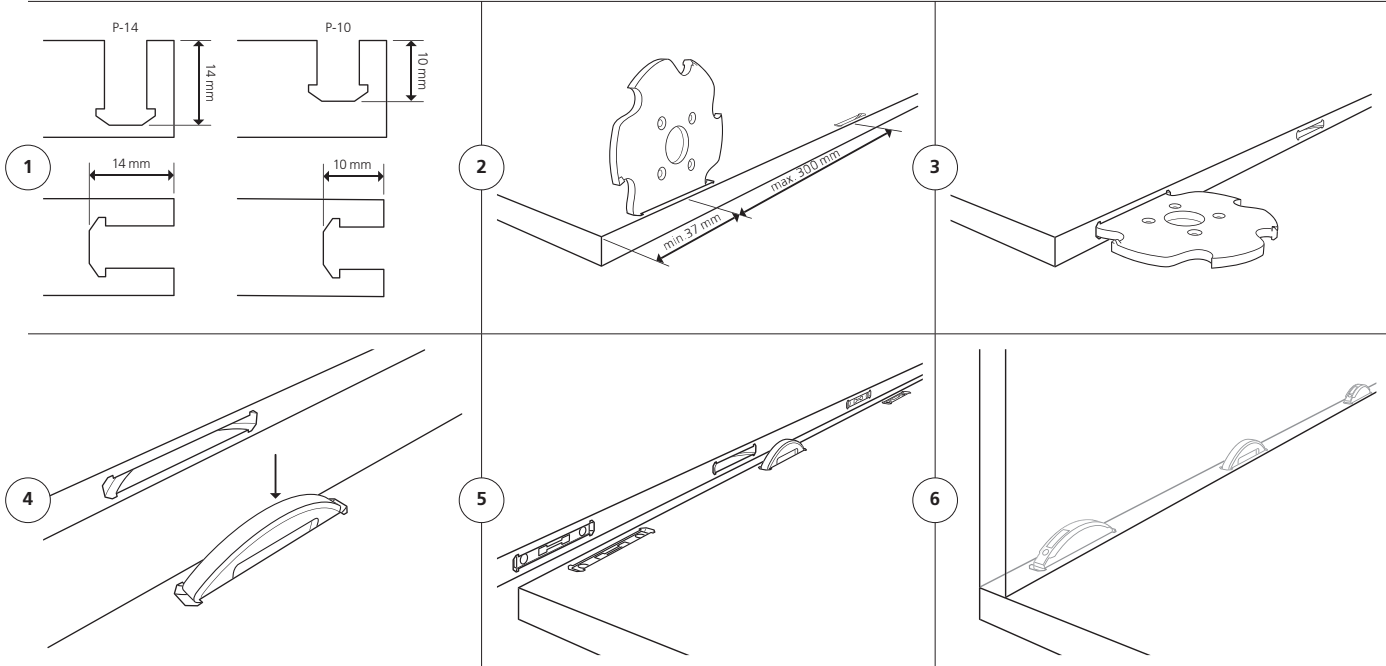

Technical data

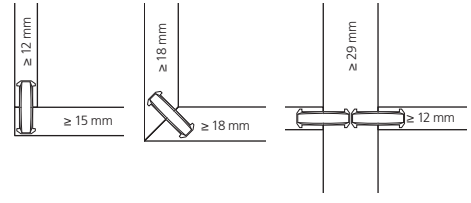
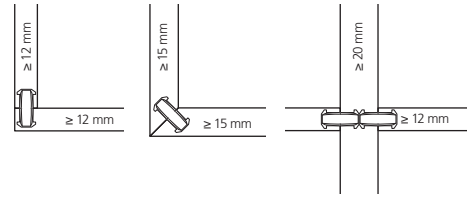
Joining methods 	Bisco P-14	
	Size	65 × 27 × 7 mm
	Cutter	Ø 100.4 × 7 × Ø 22 mm
	Material connector	Plastic
	Installation tolerance	Long. ± 2 mm
	Tensile strength (N)	Depending on the connector combination*
	Bisco P-10	
	Size	52 × 19 × 7 mm
	Cutter	Ø 100.4 × 7 × Ø 22 mm
	Material connector	Plastic
	Installation tolerance	Long. ± 2 mm
	Tensile strength (N)	Depending on the connector combination*
	Material range	Particle board, MDF, plywood, softwood, hardwood etc.

* See **PAGE 66** for technical specifications

www.lamello

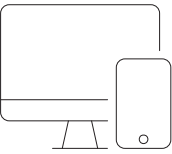

Experience the connector live and receive comprehensive product information!



Tenso P-14

Self-clamping connector for glueing materials from 16 mm thickness



Features

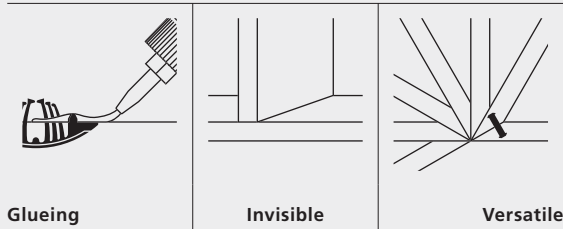

Tenso P-14 is a self-clamping glueing aid and is anchored in the form-locking P-System groove within seconds.

The high clamping force of Tenso leads to perfectly clamped joints without the need for clamps or presses, regardless of the angle of the work pieces.

Aesthetic joining is possible without visible connectors, with short assembly times and without the need to wait for the glue to dry. Tenso P-14 is used on mitre joints from 18 mm material thickness and in butt joints from 15 mm.

Articles

	
Tenso P-14	Art. No.
80 pairs	145415
80 pairs, with preload clip	145415S
300 pairs	145425
300 pairs, with preload clip	145425S
1000 pairs	145435
2000 pieces element with spring	145440
2000 pieces element without spring	145441

	Art. No.
Tenso P-14 preload clip	
300 pieces	145426
1000 pieces	145436

www.lamello

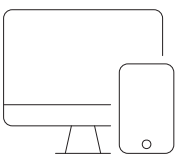

Experience the connector live and receive comprehensive product information!



Function

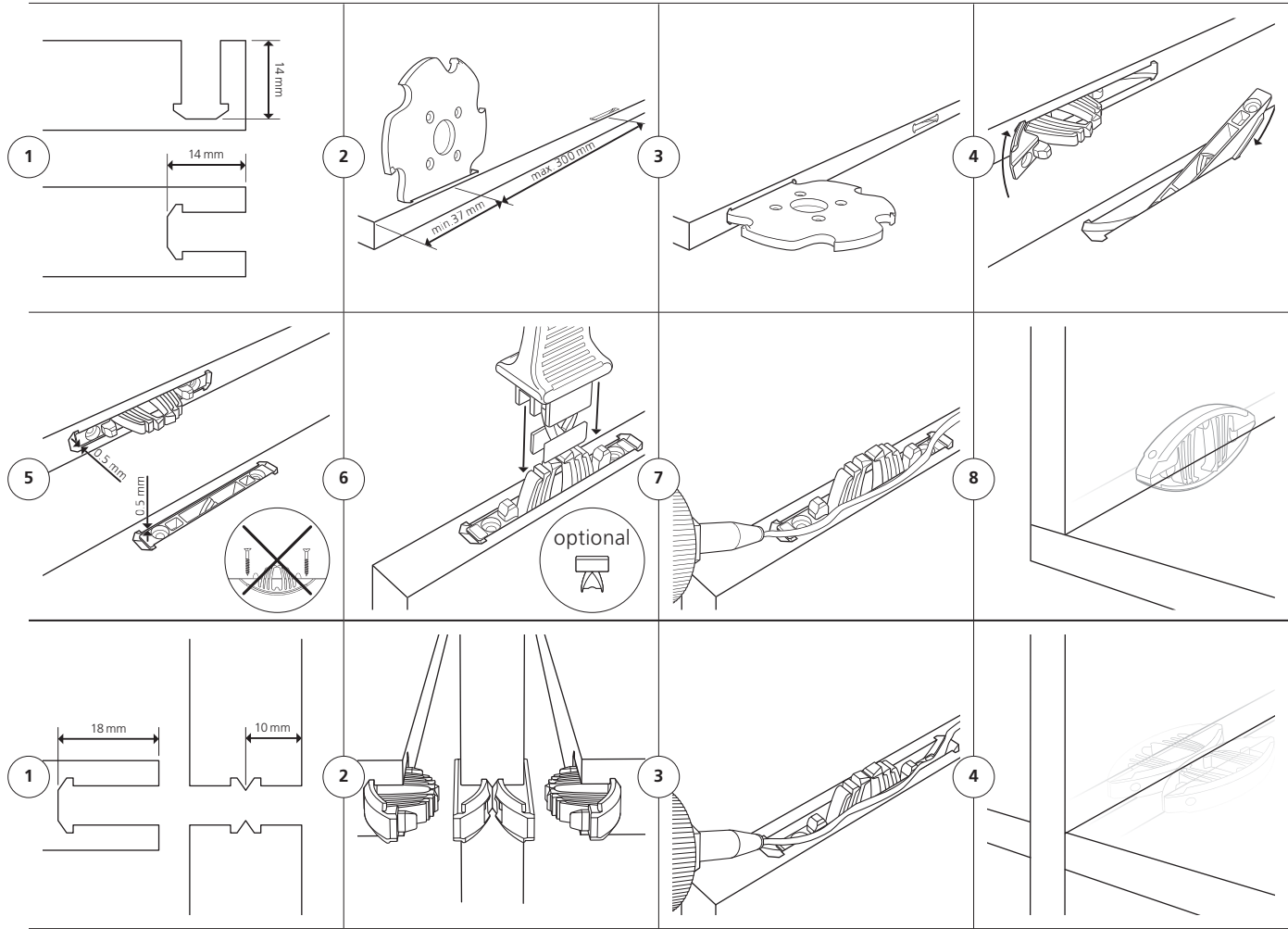

Technical data

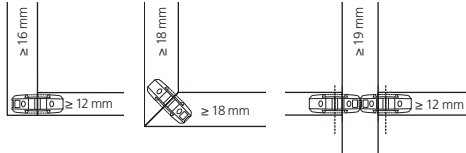
Joining methods	Size	66 × 27 × 9.7 mm
	Cutter	Ø 100.4 × 7 × Ø 22 mm
	Material connector	Fiberglass reinforced plastic
	Installation tolerance	Long. ± 1 mm/radial ± 1 mm
	Tensile strength (N)	Depending on the adhesive
	Material range	Particle board, MDF, plywood, softwood, hardwood etc.

Important: The aligning element Bisco P-14 is ideal to dry-assemble the joints before glueing

See **PAGE 67** for technical specifications

Tenso P-10

Self-clamping connector for glueing thin materials from 12 mm thickness



Features

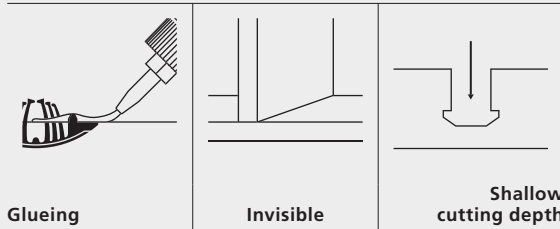



Tenso P-10 is a self-clamping connector to glue and is anchored in the form-locking P-System groove within seconds.

The high clamping force of Tenso leads to perfectly clamped joints without clamps or presses, regardless of the angle of the work pieces.

Aesthetic joining is possible without visible connectors, with short assembly times and without having to wait or the glue to dry. Tenso P-10 is used on mitre joints from 15 mm material thickness and in butt joints from 12 mm.

Articles

	
Tenso P-10	Art. No.
80 pairs, with preload clip	145418
300 pairs, with preload clip	145428
1000 pairs, with preload clip	145438
2000 pieces element with spring	145442
2000 Spieces element without spring	145443





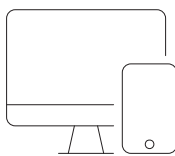

	Art. No.
Tenso P-10 preload clip	
2000 pieces	145445

www.lamello



Experience the connector live and receive comprehensive product information!





Function

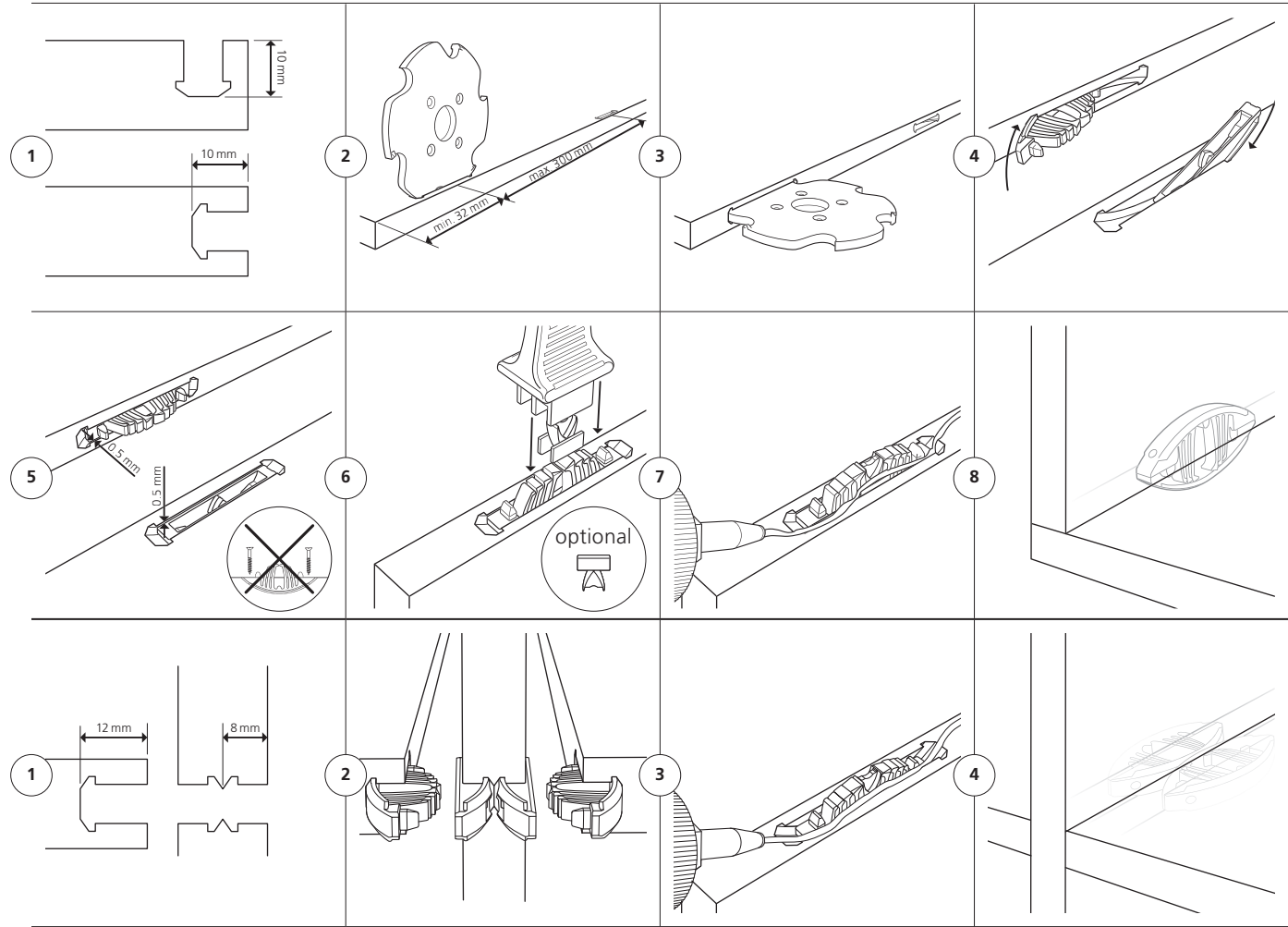

Technical data

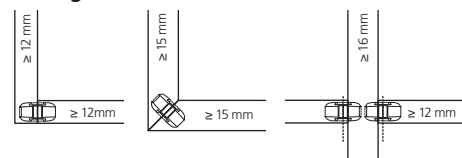
Joining methods	Size	52 × 19 × 9.7 mm
	Cutter	Ø 100.4 × 7 × Ø 22 mm
	Material connector	Fiberglass reinforced plastic
	Installation tolerance	Long. ± 1 mm/radial ± 1 mm
	Tensile strength (N)	Depending on the adhesive
	Material range	Particle board, MDF, plywood, softwood, hardwood etc.

See **PAGE 67** for technical specifications

Application examples

Tenso P

Furniture manufacturing/Interior fitting: Furniture, shelves, stools, sideboards, wardrobes, wall panels, cladding, decorative strips, covering panels, plinths, face frames etc.

Shop fitting/Kitchen manufacturing: Furniture, shelves, stools, sideboards, wardrobes, show cases, sales counters, wall panels, cladding etc.

Tenso P-14



Tenso P-14



Tenso P-14



Tenso P-10



Divario P-18

Self-clamping, invisible connector for slide insertion



Features

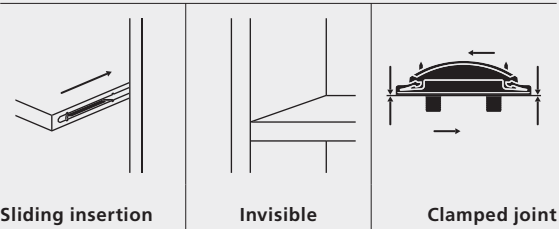

Divario P-18 is a detachable connector for slide-in insertion and is anchored in the form-locking P-System groove within seconds.

The connector is used to slide shelves or partitions into an already assembled cabinet. In the process, the Divario P-18 clamps the workpieces together firmly and ensures perfectly closed joints without visible connectors.

Divario P-18 is used for joining shelves to divisions from 18mm panel thickness or in butt joints from 12 mm.

Articles

	
Divario P-18	Art. No.
80 pairs	145550
300 pairs	145560
1000 pairs	145570
2000 pieces, element for P-System groove	145520
2000 pieces, element for drill holes	145540

	Art. No.
Divario P-18 Installation tool	
For fixing the Divario in the workpiece	125500

www.lamello

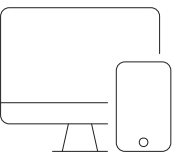

Experience the connector live and receive comprehensive product information!



Function

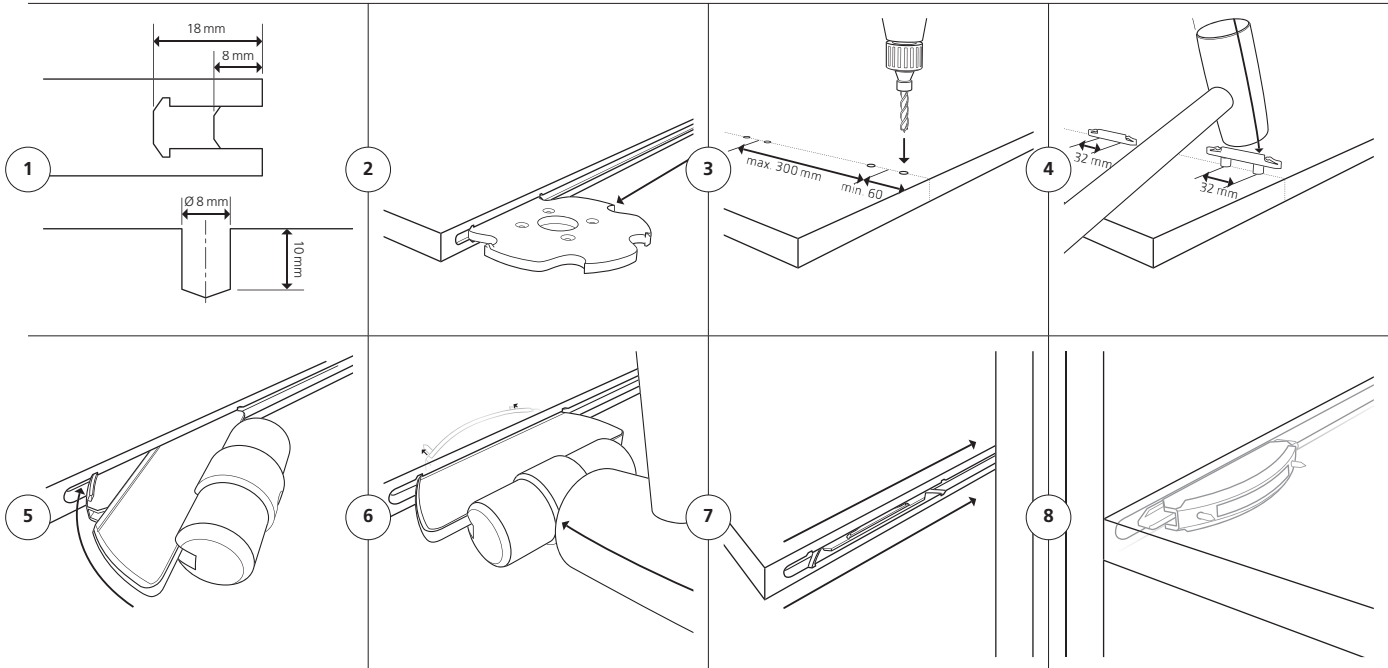

Technical data

Joining methods

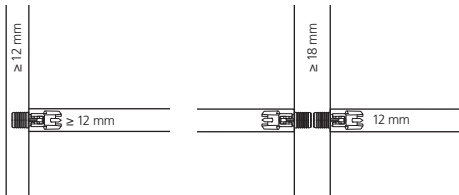

Element with P-System groove	65 × 16 × 9.7 mm				
Element with drill holes	Ø 8 × 10 mm, distance 32 mm				
Cutter	Ø 100.4 × 7 × Ø 22 mm				
Material connector	Fiberglass reinforced plastic				
Installation tolerance	Long. ± 1 mm/radial ± 0 mm				
Load limits per connector (N)	(mm)	19	22	25	30
Up to	MDF	600 ¹	700 ¹	800 ¹	1000 ¹
	Particle board	500 ¹	600 ¹	700 ¹	1000 ¹
	Beech	1700 ¹	2000 ¹	2000 ¹	2000 ¹
	Spruce	800 ¹	900 ¹	1300 ¹	1400 ¹
Tensile strength (N)	All materials	600 ¹			
Material range	Particle board, MDF, plywood, softwood, hardwood etc.				

See **PAGE 67** for technical specifications | ¹ See comment on load limits on **PAGE 75**

Application examples

Divario P-18

Furniture manufacturing/Interior fitting: Furniture, shelves, open room dividers, wine racks, sideboards, wardrobes, separating walls, showcases, hanging elements etc.



Divario P-18



High performance without cable

LiHD battery pack

Ludwig Bauer, Teamleader Product Management

«With the lightweight, powerful 18 V LiHD 4.0 Ah battery pack, the Zeta P2 cordless is ideally equipped to cut longitudinal grooves for the Divario P-18 – even in solid wood.»



Powerful!
Battery alliance with
over 30 brands

www.cordless-alliance-system.com



LiHD: The world's most powerful battery system in the industry

A unique interplay of:

- Intelligent battery management for long-lasting high capacity
- Patented AIR-COOLED system for short charging times with hot batteries
- High-quality cell structure with 50-percent reduced internal resistance ensures full Zeta power even with a small battery pack

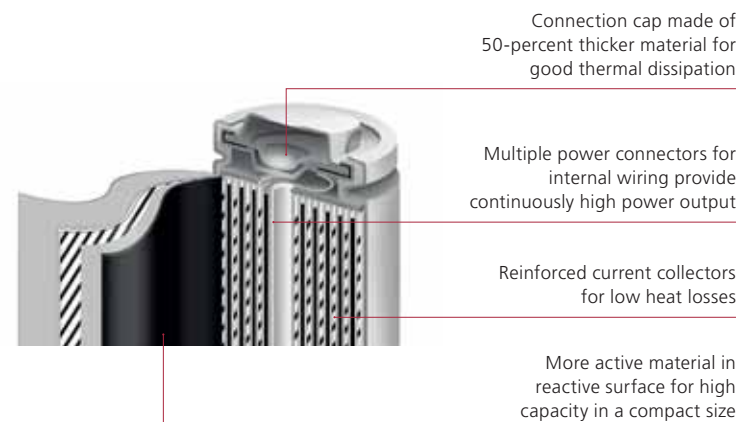

Powerful 18 V LiHD battery pack either as 4.0 Ah or 5.5 Ah

18 V LiHD 4.0 Ah

- Included as standard battery in the set
- Compact, lightweight and powerful
- Suitable for all applications



18 V LiHD 5.5 Ah

- Available as an option for even longer working periods



More flexible in the workshop

The ready-to-hand battery-powered biscuit joiner ensures greater efficiency and flexibility in the workshop.

- No tangling of the cable or the suction hose when machining large workpieces
- Cutting directly on the workpiece reduces the handling of bulky parts. There is also no need to disconnect and plug in the cable

- Quick production of furniture with different angles without complicated programming on the CNC
- Create prototypes without time-consuming machine setup. Unrestricted design freedom thanks to the wide variety of joining elements

- The cordless power tool can be used to easily adapt or add grooves in no time
- Corner connections are quickly and precisely cut directly at the work bench

Large workpieces



Fitted panels



- Easily and flexibly cut grooves in fitted panels on site, even if the furniture has been completely machined on the CNC
- Additional grooves on the longitudinal joint for fillers or pillar cladding are created extremely efficiently after fitting

Exclusive individual pieces



Roof window casing



- For renovation work, the grooves are only cut directly on site after fitting
- Cable-free work facilitates handling overhead and in hard-to-reach niches

Adapting furniture



Terrace floors



- Join components outdoors without access to a power connection
- No walkways between the processing site and the installation site, and no additional handling of the cable reel

Mobile working on the construction site

The cordless biscuit joiner makes work on the construction site much easier – there is no need to search for sockets and roll out the cable reel.



Zeta P2 cordless

The powerful P-System biscuit joiner for cordless freedom



Features

Fast connection	Automatic vertical movement	Cordless freedom

The Zeta P2 cordless is the battery-powered biscuit joiner for even faster joining, suitable for use with P-System connectors. It is used to create the form-locking P-System groove within seconds, and is even more flexible to use due to its cordless freedom. The integrated vertical mechanical drive is automatically triggered at the maximum cutting depth and performs a lateral cutter movement for the P-System groove. Connectors with various functions and different sizes can now be inserted into the form-locking P-System groove without the need for any tools.

Articles

Zeta P2 cordless biscuit joiner, DP (diamond) Art. No.

In systainer, incl. 2 batteries and charger	101801SD
In systainer, without batteries, without charger	101800SD

Kit contains

Zeta P2 cordless biscuit joiner, DP, 2 x battery pack 18 V, LiHD 4.0 Ah*, battery charger ASC 55*, P-System drill jig incl. drill, suction stub 36 mm, spacer 2 and 4 mm, dust bag, tool set, stop square

* Only included in art. No. 101801SD

[www.lamello](http://www.lamello.com)

Experience Zeta P2 cordless live and receive comprehensive product information!

Function

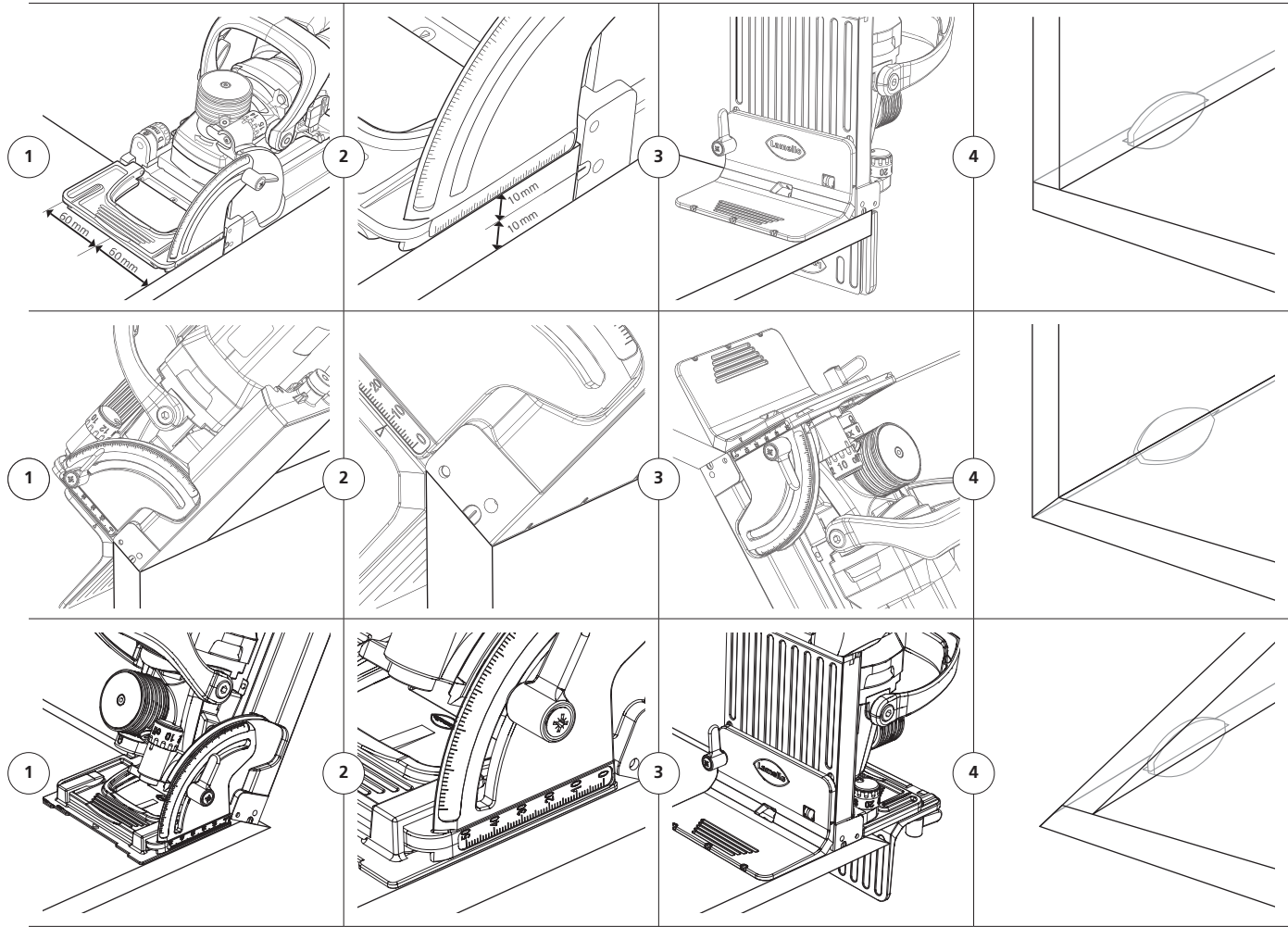

Technical data

Battery voltage	18 V	Groove width	7/10 mm
Speed	9 000 min ⁻¹	Groove depth max.	20 mm
P-System Cutter	Ø 100.4 x 7 x 22 mm	Weight	3.7 kg incl. battery



Zeta P2

The machine for the evolving P-System, saving you time daily! Differentiate your products from the standard!



Features

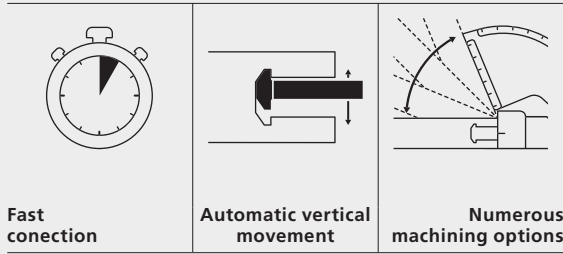

The Zeta P2 is the biscuit joiner for P-System connectors and is used to create the form-locking P-System groove within seconds. The integrated vertical mechanical drive is automatically triggered at the maximum cutting depth and performs a lateral cutter movement for the P-System groove. Connectors with various functions and different sizes can now be inserted into the form-locking P-System groove. The insertion into the groove is quick and without tools.

Articles

	Art. No.
Zeta P2	
With P-System groove cutter HW (carbide) in Systainer	101402S
With P-System groove cutter DP (diamond) in Systainer	101402DS



Kit contains
Zeta P2, P-System groove cutter, stop square, suction stub 23 + 36 mm, disc for angles, spacer 2 + 4 mm, tools, Clamex P drill jig incl. drill

Function

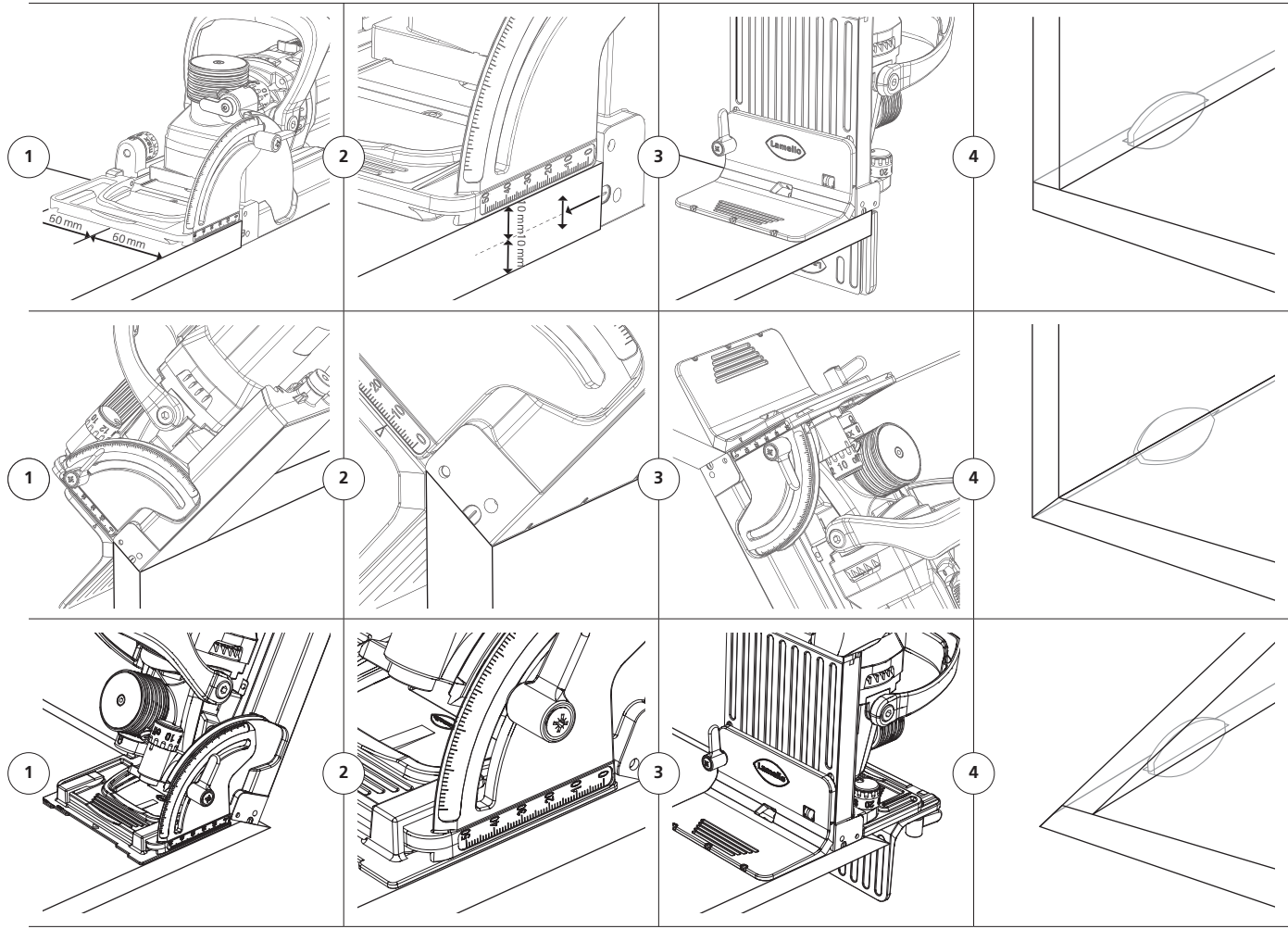

www.lamello

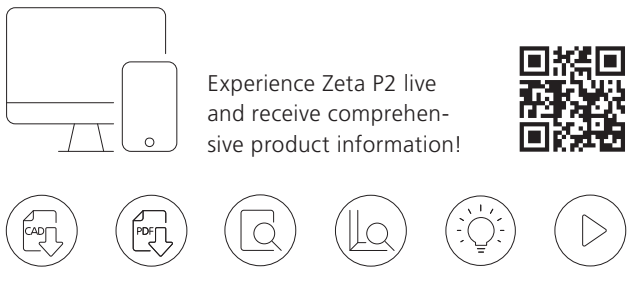

Technical data



Power/Voltage	1 050 W/230 V 800 W/120 V	Teeth	Z3
Speed	9 000 min ⁻¹	Cutting depth max.	20 mm
P-System Cutter	HW: Ø 100.9 × 7 × Ø 22 mm DP: Ø 100.4 × 7 × Ø 22 mm	Weight	3.7 kg

Accessories









Zeta P2 cordless and Zeta P2

Connected in seconds ...

Without waiting time, clamps, or secondary processes,
glued and clamped in 40 seconds

Accessories		
	Stop square for Zeta P2, Top 21, Classic X	Art. No.
	For stabilising the biscuit joiner in the vertical position, ideal for obtuse mitre joints	251044
	Spacer for Zeta P2, Top 21, Classic X	Art. No.
	5 mm, aluminium for 18 mm panels	253027
	2 mm, plastic for 16 mm panels	253023
	4 mm, plastic for mitres	253026
	P-System groove cutter DP (diamond), Ø 100.4 × 7 × Ø 22 mm	Art. No.
	Z3, 4 NL for Zeta P2	132140
	P-System groove cutter HW (carbide), Ø 100.9 × 7 × Ø 22 mm	Art. No.
	Z3, 4 NL for Zeta P2	132141
	Groove cutter HW (carbide), Ø 100 × 4 × Ø 22 mm	Art. No.
	Z2 + V4 scoring teeth, 4 screw holes, hub for Zeta P2/Top 21/Classic X	132000

Batteries		
		Art. No.
Battery pack 18 V, LiHD 4.0 Ah		313013
		Art. No.
Battery pack 18 V, LiHD 5.5 Ah		313015
		Art. No.
Battery charger ASC 55		123100
		Art. No.
Dust bag For Zeta P2/Top 21/Classic X		257532

Advantage			
... with Clamex P – detachable			
			
1 Cut	2 Drill	3 Insert	4 Connect – finished!
... with Tenso P – glued			
			
1 Cut	2 Insert	3 Apply glue	4 Connect – finished!
Time for one connector pair			
1. Cut	25		
2. Drill	15		
3. Insert	5		
4. Connect – finished!	5		
Ready in			
50 s			
Time for one connector pair			
1. Cut	25		
2. Insert	5		
3. Apply glue	5		
4. Connect – finished!	5		
Ready in			
40 s			



Versatile use with many different connecting elements.

With the Zeta P2, you can quickly and easily connect parts with a range of angles and joining situations. Suitable for individual pieces of furniture as well as prototypes and line production.



With P-System groove

Clamex P-14

Clamex P-14/10 Medius

Clamex P-10

Bisco P-14

Clamex P-14/10 Flexus

Bisco P-10

Tenso P-14

Tenso P-10

Divario P-18

With 4 mm Lamello System groove cutter

20

10

0

E20-H

E20-L

K20

C20

C10

Simplex

With 3 mm Lamello System groove cutter

H9

P-System depth adjustment

1

2

10

Depth 10

Clamex P-10, Clamex P-14/10 Medius, Bisco P-10 and Tenso P-10

12

Depth 12

14

Depth 14

Clamex P-14, Clamex P-14/10 Medius, Clamex P-14/10 Flexus, Bisco P and Tenso P-14

15

Depth 15

18

Depth 18

Divario P-18

OFF

Groove cuts without P-System groove = for standard

Lamello depth adjustment system

1

2

0

Depth 0

no. 0

10

Depth 10

no. 10, C10

20

Depth 20

no. 20, E20-L, K20, C20

S

Depth S

E20-H, Simplex

D

Depth D

Clamex S-18, E20-L

max

Depth max

H9 (incl. spacer), E20-L

Changing the cutter position

Using spacers

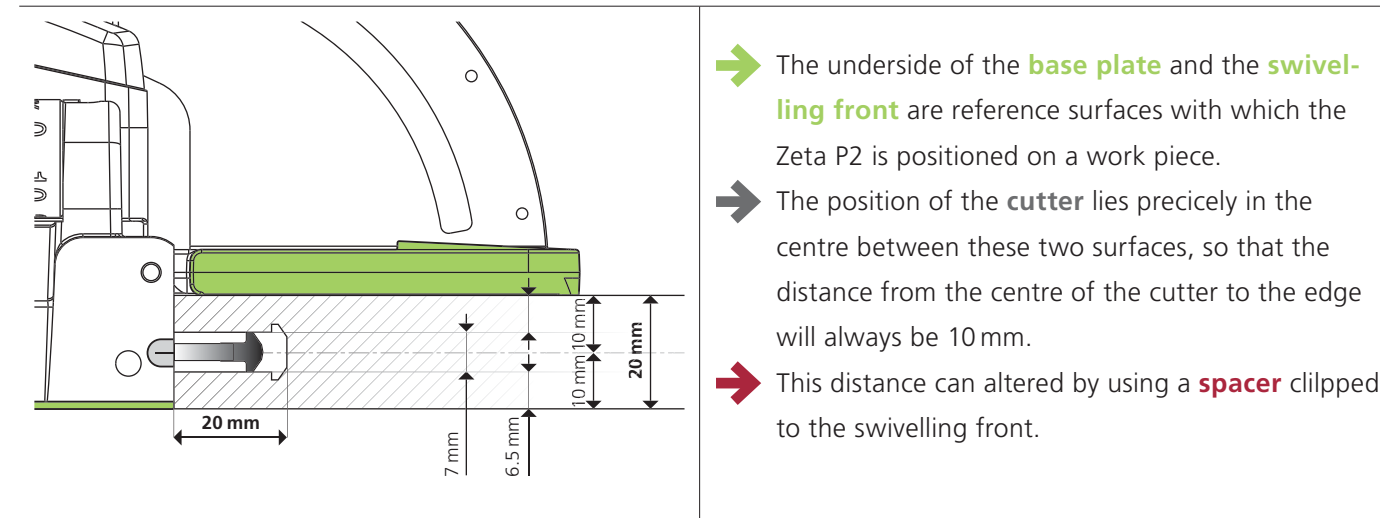

Without spacer

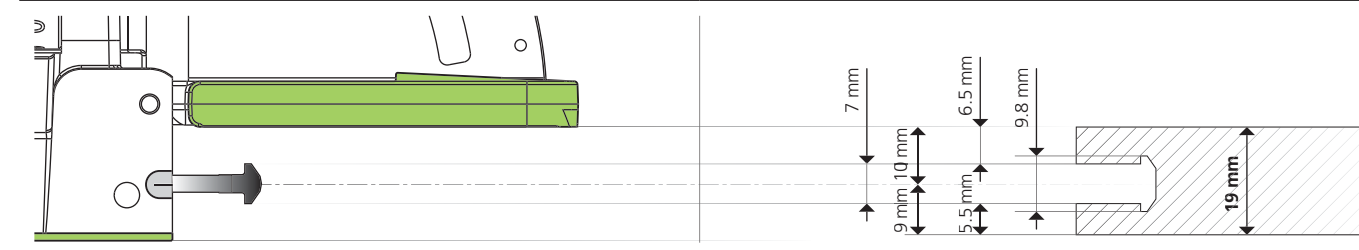

With spacer

With 2 mm spacer used in 16 mm material thickness

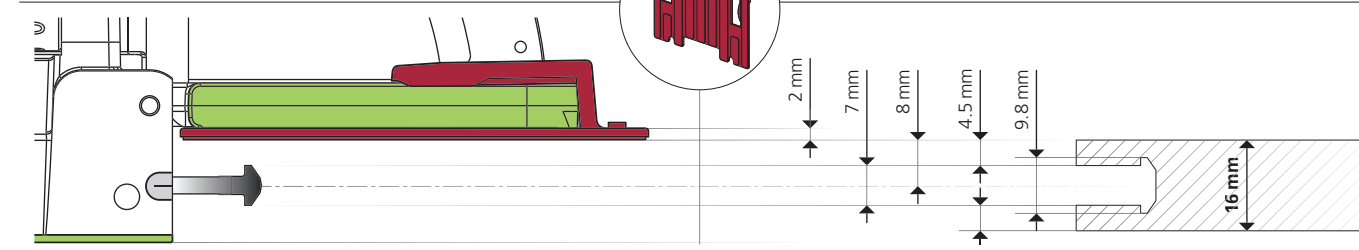

With 4 mm spacer used in 12 mm material thickness

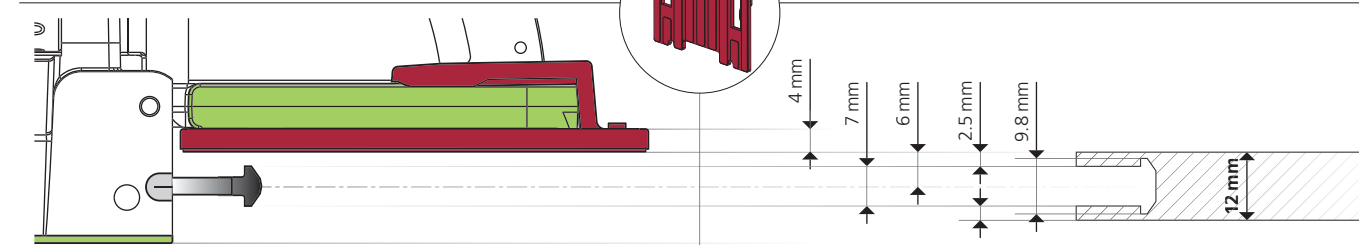

Joints in various angles

P-System grooves on edges cut to an angle

To create **joints in various angles**, at least one of the two workpieces needs to have one of its edges cut to an angle. There are **two possibilities** to cut a groove into an edge: Applying the Zeta P2 either on the outer side or the inner side of the work piece as the reference surface.

A. Positioning the Zeta P2 on the **face** of the workpiece:

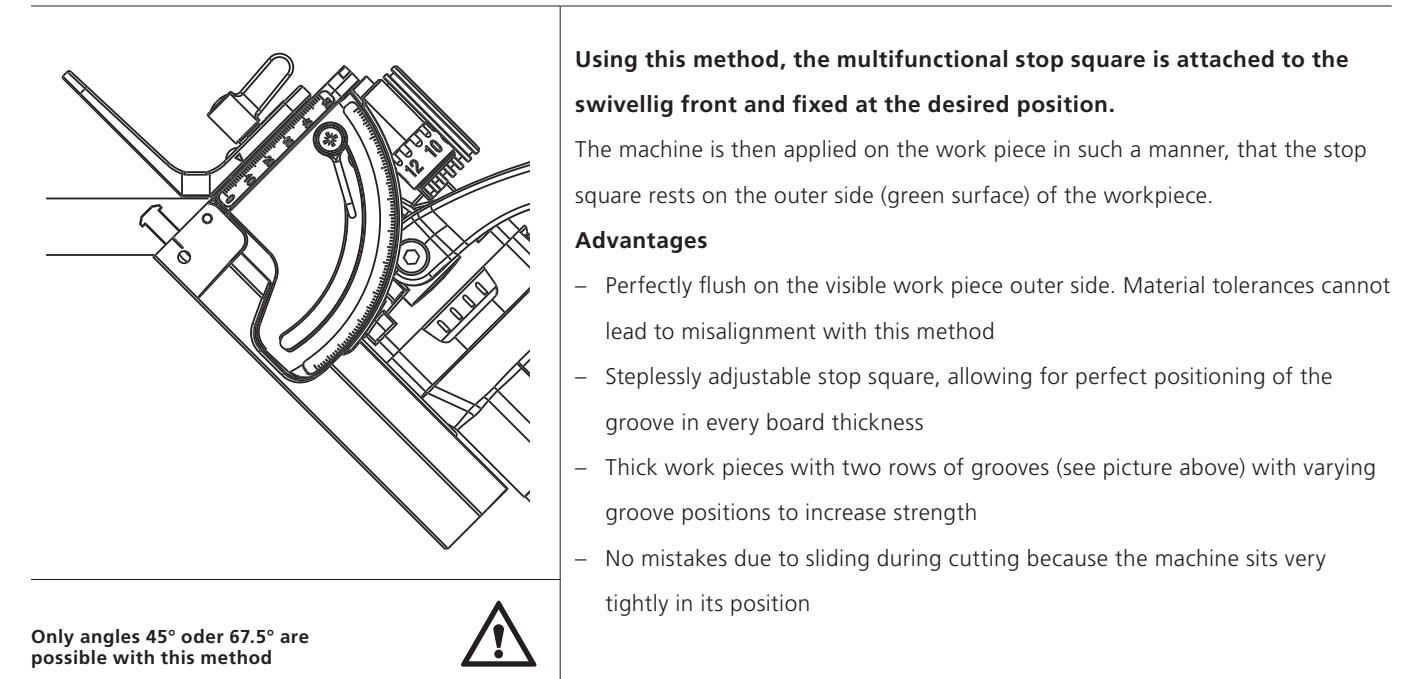

B. Positioning the Zeta P2 on the **inner side** of the workpiece:

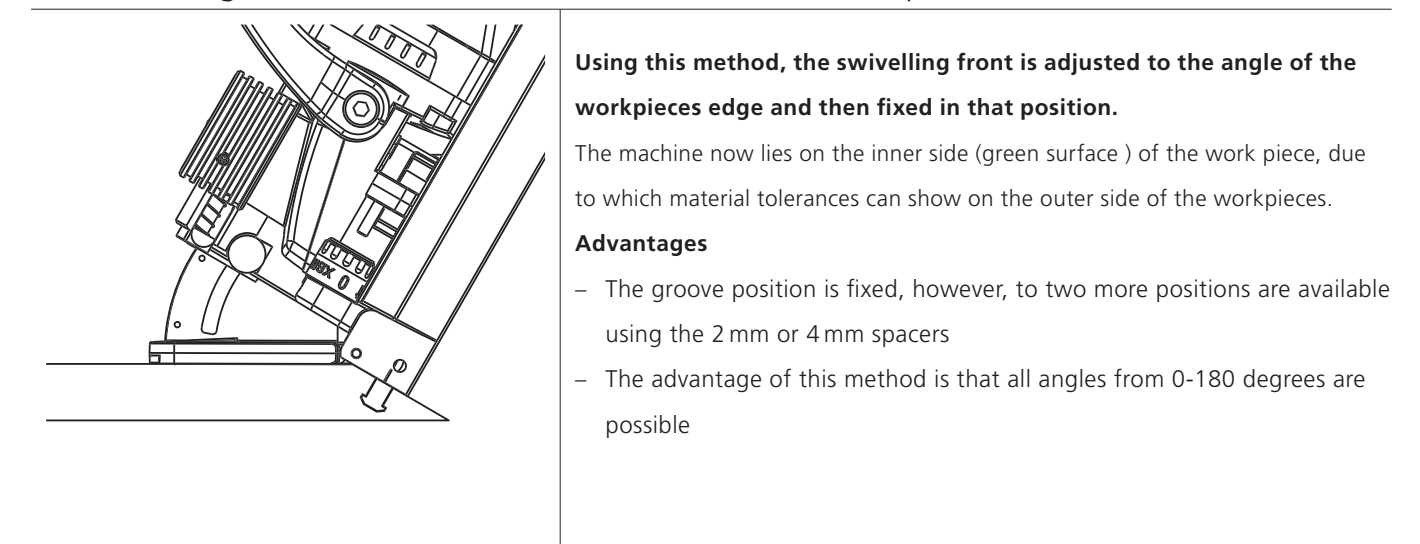

Networked production

From planning and design to procurement, programming and machining with CNC.

Our planning and processing partners support you with integrating Lamello connecting elements into your production process, from A to Z.

CAD/ERP/CAM software



CNC machines/Aggregates/CNC tools



Components for the successful integration of Lamello connection systems into your networked production

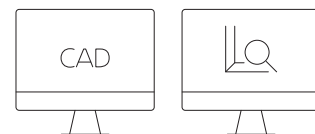

CAD/ERP/Configurator software

- Design and planning software with integrated Lamello connectors
- Also download CAD data:
 - from the Lamello website
 - from iFurn
 - from specialist retailers (ComNorm)

The degree of integration of the data and the parameterised position rules influence planning efficiency.

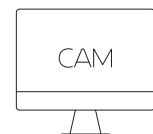

CAM software

- Software for generating CNC programming data
- Post-processor

Data transfer between CAD and CNC, and in particular the control of the macros/component, must be individually coordinated.

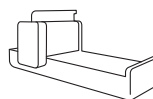

CNC machine

- Machine with 3/4/5-axis

The number of axes and equipment options influence the processing possibilities



CNC software

- Purchase software for machine/macro/component from the manufacturer or
- Program the machining process yourself

The macro/component determines/affects the processing possibilities

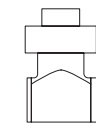

Suitable aggregate

- Aggregate sub-program
- The angle aggregate makes it easier to cut the P-System groove in the surface and the centre of the surface

The right unit can significantly increase efficiency when cutting connectors.





















- Purchase tools from Lamello or a P-System tool partner
- You can find the tools recommended by Lamello on **PAGES 62–63**.

The right cutting tool can significantly increase precision and efficiency when cutting the connectors

Service overview

Lamello's planning and machining partners











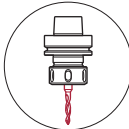
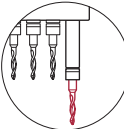
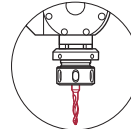
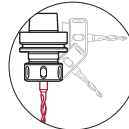
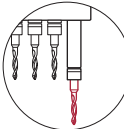
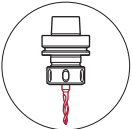
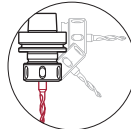
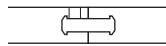

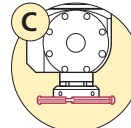
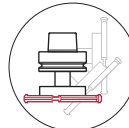
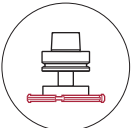

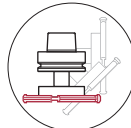
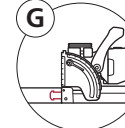
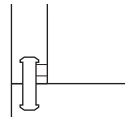

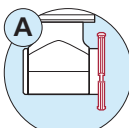
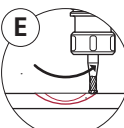
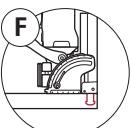
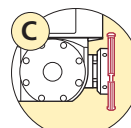
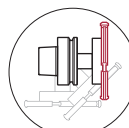
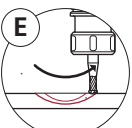
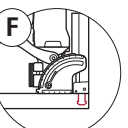
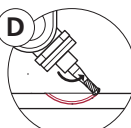
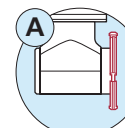
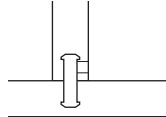
		Machining partners CNC machines/Aggregates/CNC tools																																																
Company		Biesse				Felder		GANNOMAT		HOLZ-HER		Holzfraese		Homag												KOMO	IMA	INFOTEC	Masterwood	SCM, Morbidelli	Vitap	Atemag	Benz Tools	GROTHEFELD	HSD	Leitz	Leuco	Oertli	Utensiltecnica											
																																																		
Product name		CNC machines	bSolid	NC Hops	bCabinet	CNC machines	F4Integrate	Wood Flash	CNC machines	GANNOMAT Editor	CNC machines	NC Hops	CabinetControl NEO	3D-Master	CNC machines	SmartWOP	CNC machines	WoodWOP	cabinetCreator											CNC machines	CNC machines	IMAWOP	CNC machines	CNC machines	Masterwork/Master 3D	CNC machines	Maestro CNC	Xylog Plus	CNC machines	Software TPA	Various	Various	Various	Various	Various	Various	Various	Various	Various	
Offer / Material management / Ordering	ERP software																																																	
	Interface with procurement																																																	
	Interface with CAD				•					•		•		•		•																																		
Visualisation / Planning / Construction / Parts list	Interface with ERP				•					•						•			•																															
	Data cloud for CAD data																																																	
	CAD 2D software		•		•		•	•																																										
	CAD 3D software		•		•		•	•							•																																			
CNC programming data	Configurator				•					• ¹			•	•		•																																		
	Interface with CNC		•	•	•		•	•		•		•	•	•		•																																		
	CAD/CAM software		•	•	•		•	•				•	•	•		•																																		
	WOP programming software		•	•	•		•	•		•		•		•		•																																		
CNC machining	ISO programming software				•		•							•																																				
	CNC with consoles		•			•					•																																							
	CNC vertical/horizontal (compact)		•			•			•		•								•																															
	CNC nesting		•			•					•				•				•																															
	Aggregates		•			•					•								•																															
	CNC tools																																																	

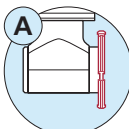
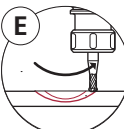
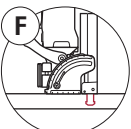
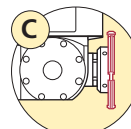
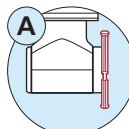
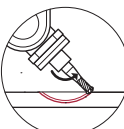
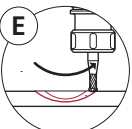
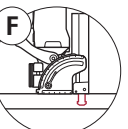
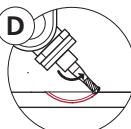
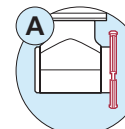
P-System with CNC

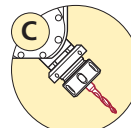
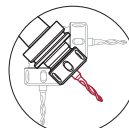
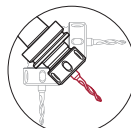
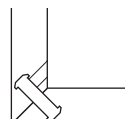
Joining methods and requirements for
CNC machines/machining options

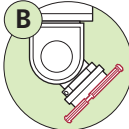
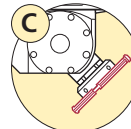
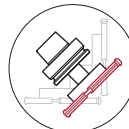
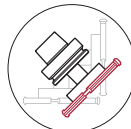
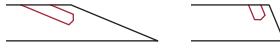
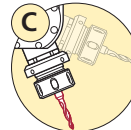
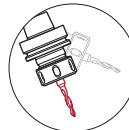
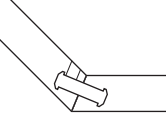

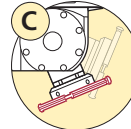
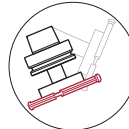
CNC machines			With consoles/ vertical or horizontal						With nesting technology					
Number of axes			3				4	5		3		5		
				Machining option	Machining option				Machining option		Machining option			
Joining methods	Machining													
Access drill hole														
	Profile groove in the edge													
	Profile groove on the surface (close to the edge)													
	Profile groove on the surface (centre of the surface)*													
Access drill hole 45°														
	Access drill hole 45°													
Access drill hole 22 – 108°														
	Access drill hole 22 – 108°													



Detailed information on machining		Detailed information on machining		Possible setup of aggregates and tools		Comments
					Integrated CNC Z-axis with drill (5/6 mm) or with collet chuck for clamping Ø 10 mm and drill 131556	P-System CNC drill bit on PAGE 62
					Saw blade clamp Ø 40/DTK 52 mm and cutter 132143 or with collet chuck and cutter arbor	You can find dimensions for cutters and clamping Ø and lengths of cutter arbors on PAGE 62/63
					Angle aggregate – One to four spindle angle aggregates – Floating trimming unit for P-System – Corner notching aggregate – Aggregate for door locks	A unit overview can be found on the Lamello website: www.lamello.com under planning and machining partners
					Manually adjustable swivelling aggregates Information: Several tool changes required for angle cuts, drilling and P-System grooves	Note: The cutting depth in the centre of the surface may be restricted depending on the model. Tip: For a mitre, the drill hole could be made with the manual drill
					Automatically adjustable swivelling aggregates with automatic tool changer (FLEX5+C/5-MOTION PLUS/Flex5+C, from year of manufacture 2015) – Tool holder WFC 40-25 clamping Ø 10 mm for drill – Drill shaft Ø 10 mm, tool protrusion max. 50 mm – Tool holder WFC 40-25 with flange and cutter 132143	Note: In the centre of the surface, the profile groove depth is limited to 10 mm
					Shrink chuck for clamping Ø 12 x 40 mm and shaft tool 131342 or collet chuck for clamping Ø 12 x 40 mm and shaft tool 131342	P-System CNC shaft tool cutter on PAGE 63 .

Positioning drill holes for the Zeta P2		Machining steps			
		Positioning pin CNC for Zeta P2*, 2 pieces	Art. No.		
		Ø 5 mm	251048		
		Ø 8 mm	251066		
		Positioning clip CNC for Zeta P2*	Art. No.		
		Ø 6 mm	251067		
		for positioning in the Clamex P access hole (6 mm)			

P-System equipment options

For CNC machines for particularly efficient machining

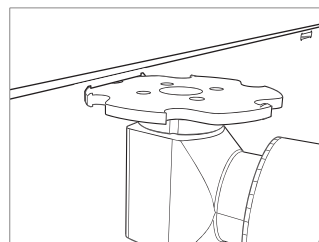
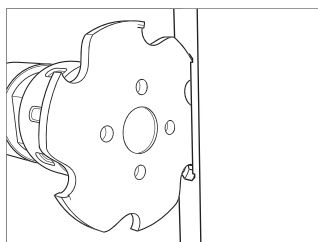

Vertical and horizontal CNC machining centres
«CNC compact class»



HOMAG

DRILLTEQ V-500
25-spindle +
1x aggregate (VKNR 1549)
1x tool set (VKNR 9763)

1 · 2 · 3



**EVOLUTION 7405
Connect**

1 · 2 · 3



BIESSE

Brema Eko 2.1
1x aggregate
2x P-System CNC
groove cutters
1x P-System CNC cutter arbor
1x drill Ø 6 mm

1 · 2 · 3



BIESSE

Brema Eko 2.2
1x aggregate for 90°
1x aggregate 45° for 2x 45°
2x P-System CNC
groove cutters
1x P-System CNC cutter arbor
1x drill Ø 6 mm

1 · 2 · 3 · 4



Project TF 100/TF 100 2.0
1x aggregate
2x P-System CNC
groove cutters
1x P-System CNC cutter arbor
1x drill Ø 6 mm

1 · 2 · 3



cx 210
1x aggregate
2x P-System CNC
groove cutters
1x P-System CNC cutter arbor
1x drill Ø 6 mm

1 · 2 · 3



Nextec 7707
1x tool set

1 · 2 · 3



Vitap K2 2.0
1x aggregate
2x P-System CNC
groove cutters
1x P-System CNC cutter arbor
1x drill Ø 6 mm

1 · 2 · 3

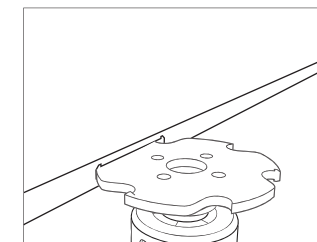
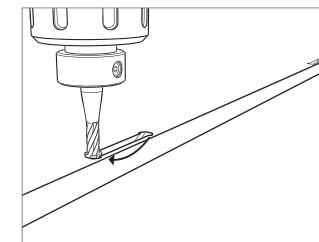

FORMAT

Creator 950
1x P-System CNC
groove cutter in HSK63F
1x P-System CNC shaft tool
cutter* in HSK63F
1x drill Ø 6 mm

*optional for P-System CNC
shaft tool cutter:
1x aggregate for 90°
1x P-System CNC groove cutter

1 · 2 · 3



GANNOMat

**ProTec + P-System
add-on package**
Editor with
Lamello P-System macro
1x P-System CNC
groove cutter in HSK63F
1x P-System CNC cutter arbor
1x P-System CNC shaft tool
cutter
1x drill Ø 6 mm

1 · 2 · 3



HOMAG

DRILLTEQ V-200
woodWOP «Lamello P-System»
component
1x P-System tool set

1 · 2 · 3



HOMAG

DRILLTEQ V-310
for 180° + 90° joints:
woodWOP component
«Lamello P-System»
1x P-System tool set

additionally for
45° joints:
1x aggregate 45°
1x tool set for 45°

1 · 2 · 3 · 4

Connectivity

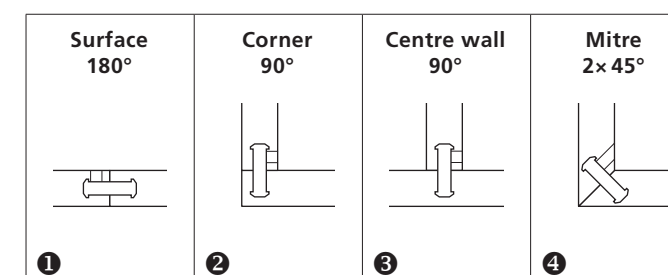

www.lamello

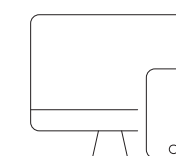

Experience CNC live and
receive comprehensive
product information!



Ideas for standardising

The machining on a CNC machine

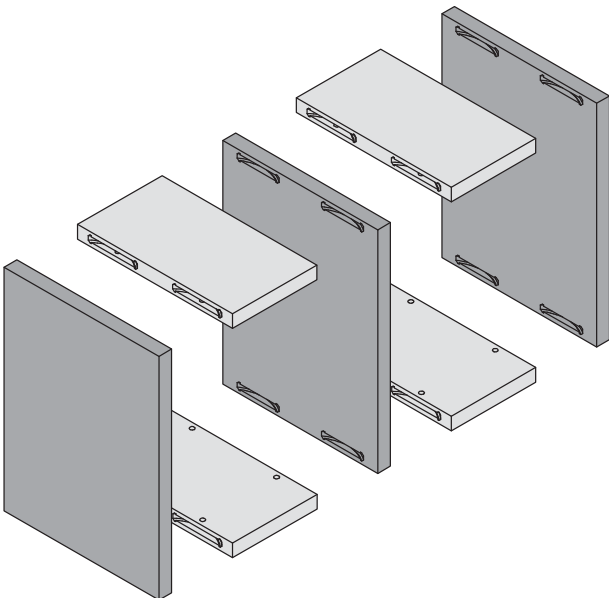

Depth 14 mm for all P-System grooves
in the panel edge (with the access hole)

Depth 10 mm for all P-System grooves
in the surface

Clamex P-14 CNC with lever, Clamex P-14 with lever
and Clamex P-14/10 Flexus with lever are compatible
with all Clamex P elements without lever.
This allows for a standardised construction method.

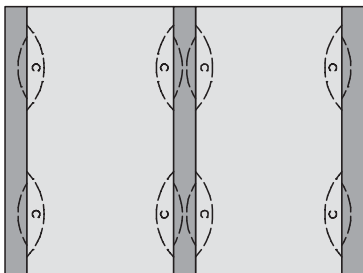

	Art. No.
Clamex P-14 CNC	
2000 pieces element with lever	145388
Clamex P-14	
2000 pieces element with lever	145338
Clamex P-14/10 Flexus	
2000 pieces element with lever	145318
Clamex P-10	
2000 pieces element without lever	145358
Clamex P-10 Medius	
2000 pieces element without lever	145369



« *Lamello is an asset to us
because it allows us to
expand our possibilities.* »







Andreas Kuhlmann, Managing Director,
Adolf Kuhlmann GmbH & Co. KG furnishing workshops,
Schwerin, Germany









CNC tools

For the P-System



P-System CNC tools		
		
P-System CNC drill bit	Art. No.	
6 mm, solid carbide, for mitres, L = 100/35 mm, shaft = Ø 10 mm	131556	
		
P-System groove cutter CNC DP (diamond), Ø 100.4 x 7 mm	Art. No.	
Ø 100.4 x 7 x Ø 30 mm, Z3, NL 4 x Ø 6.6 x Ø 48 mm suitable for all P-System CNC cutter arbor listed on the right	132142	
Ø 100.4 x 7 x Ø 30 mm, Z3, NL 4 x Ø 6.6 x Ø 48 mm LH for Weeke BHX 200 / DRILLTEQ V-500 (left hand rotation)	132149	
		
Ø 100.4 x 7 x Ø 30 mm, Z6, NL 4 x Ø 6.6 x Ø 48 mm suitable for all all P-System CNC cutter arbor listed on the right	132145	
		
Ø 100.4 x 7 x Ø 40 mm, Z3, NL 4 x Ø 5.5 x Ø 52 mm E.g. for angle aggregates and FLEX5+C / 5-MOTION PLUS	132143	
		
Ø 100.4 x 7 x Ø 16 mm, Z3, NL 4 x Ø 5.5 x Ø 28 mm E.g. for corner notching aggregate	132144	
		
Ø 100.4 x 7 x Ø 35 mm, Z3, NL 4 x Ø 5.5 x Ø 50 mm e.g. for Brema Eko 2.1, Masterwood Project TF 100, Format4 D-Jet	132148	

		
CNC cutter arbors for P-System groove cutter, Ø 30, NL 4 x M4 x Ø 48 mm	Art. No.	
Shaft Ø 20 x 50 mm, L = 102 mm	132150	
		
Shaft Ø 25 x 60 mm, L = 102 mm	132151	
		
Shaft Ø 16 x 50 mm, L = 85 mm	132152	
		
Shaft Ø 16 x 55 mm, L = 68 mm	132153	
		
Shaft Ø 16 x 50 mm, L = 85 mm, with clamping surface (2°- angle) e.g. for aggregate for door locks	132154	
		
Shaft Ø 20 x 50 mm, L = 85 mm, with clamping surface (2°- angle) e.g. for aggregate for door locks	132155	
M6 x 16 mm Torx countersunk bolt, 4 pieces, suitable for cutter arbors	132159	
Screwdriver with cross-grip, Torx T20 x 100 mm	271919	
		
P-System CNC shaft tool cutter	Art. No.	
HW solid (carbide), shaft Ø 12 x 40 mm, L = 80 mm	131342	

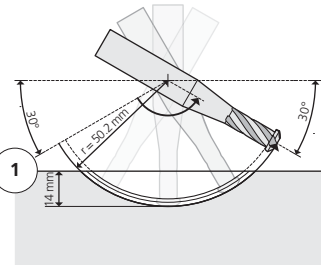
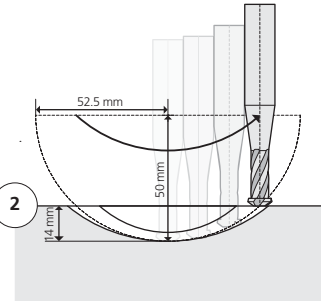
One tool with 2 functions	
	
P-System CNC shaft tool cutter with 5-axis	
	
P-System CNC shaft tool cutter with 3-axis	





Lamello recommends making all profile grooves with a disc cutter, primarily for reasons of precision, service life, machining time and thus economic efficiency.

A P-System CNC shaft tool cutter or contour cutter should only be used for the machining of surfaces if no angle aggregate is available.

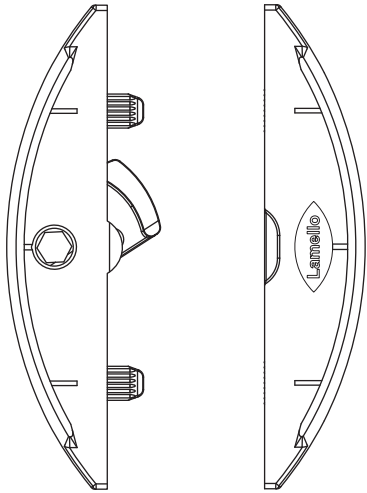
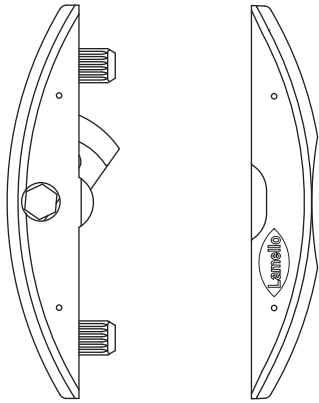
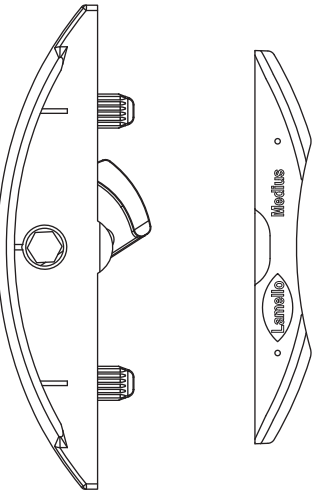
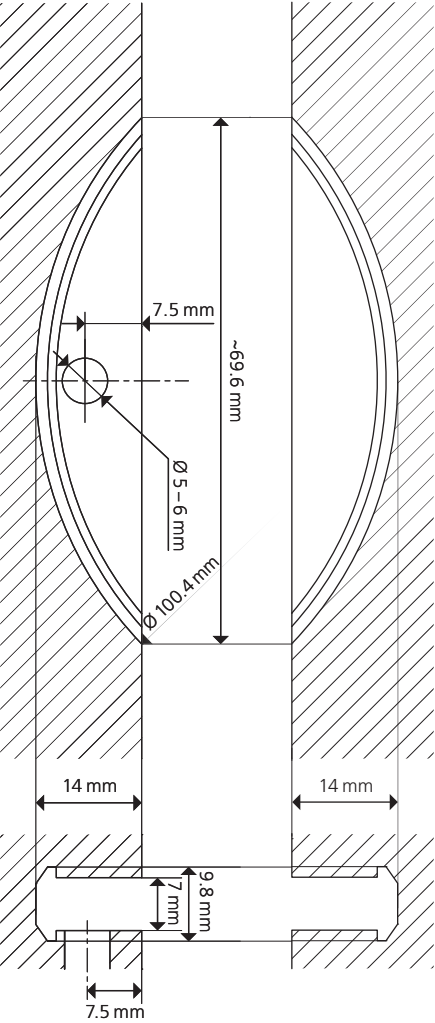
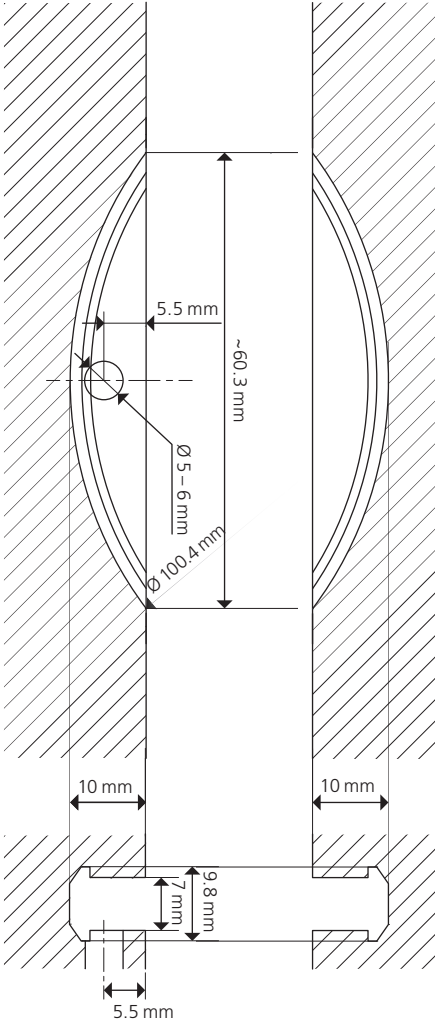
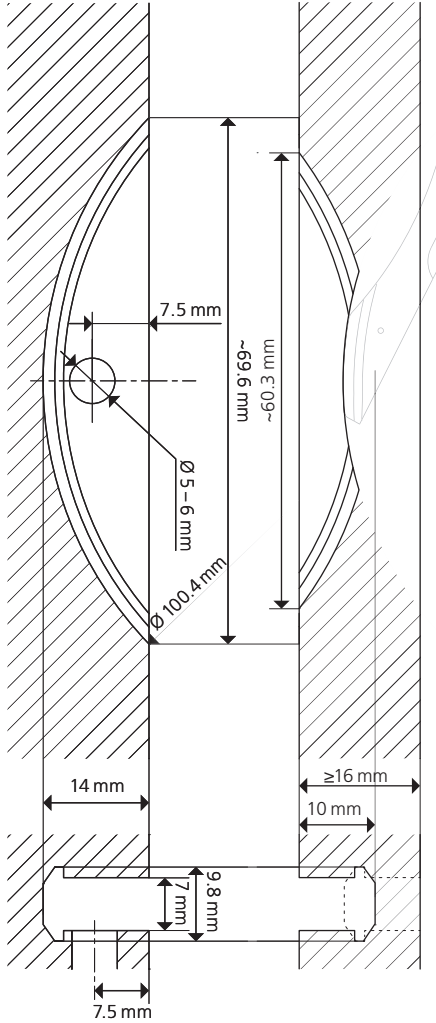
Technical information

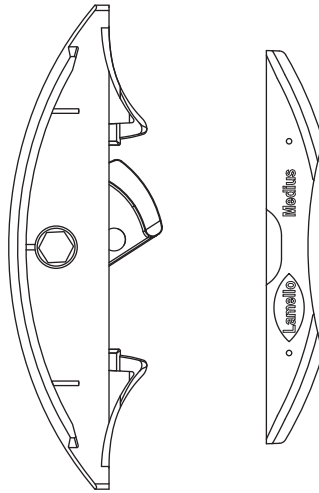
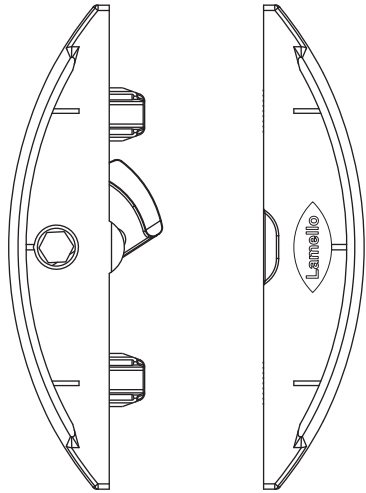
Overview of connectors + grooves (scale 1:1)

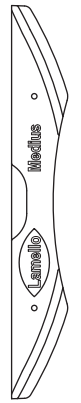
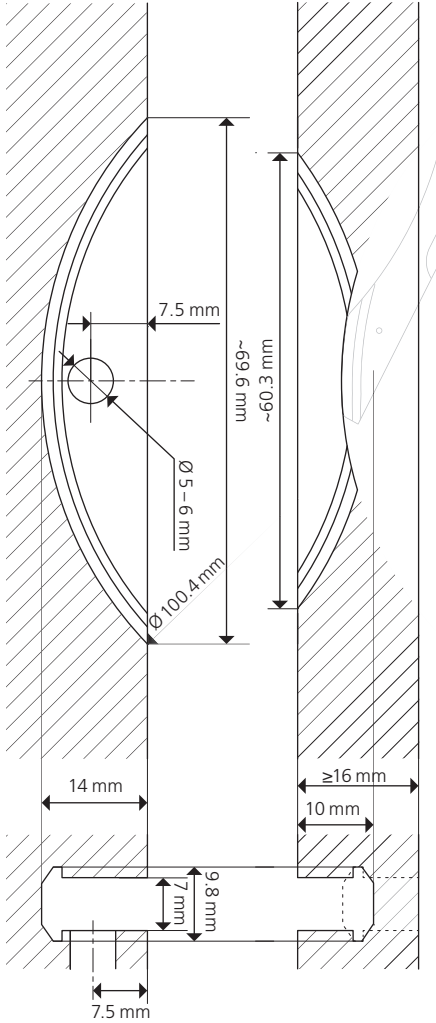
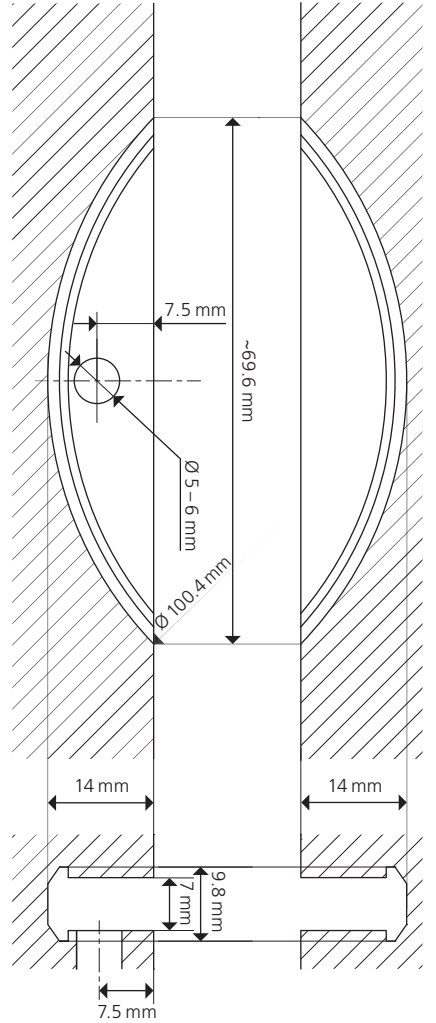
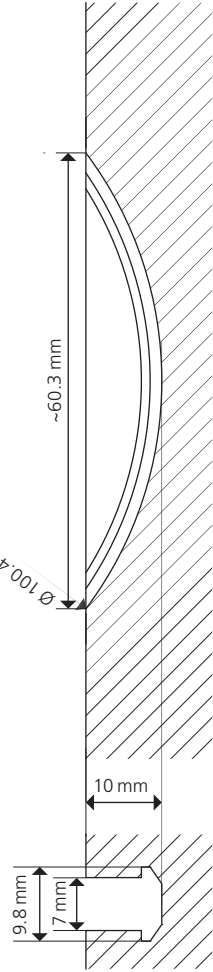
Clamex P-14		Clamex P-10		Clamex P-14/10 Medius	
					
					
Tensile strength (N)	Up to		Up to		Up to
MDF	900 ¹	MDF	600 ¹	MDF	800 ¹
Particle board	800 ¹	Particle board	600 ¹	Particle board	600 ¹
Beech	1000 ¹	Beech	900 ¹	Beech	900 ¹

Clamex P-14/10 Flexus		Clamex P-14 CNC with lever	Clamex P-14 without lever	Clamex P-10 without lever	Clamex P-10 Medius without lever
					
					
Tensile strength (N)	Up to				Up to
MDF	720 ¹	MDF	900 ¹		800 ¹
Particle board	600 ¹	Particle board	800 ¹		600 ¹
Beech	810 ¹	Beech	1000 ¹		900 ¹

¹ See comment on load limits on **PAGE 75**

Technical information

Overview of connectors + grooves (scale 1:1)

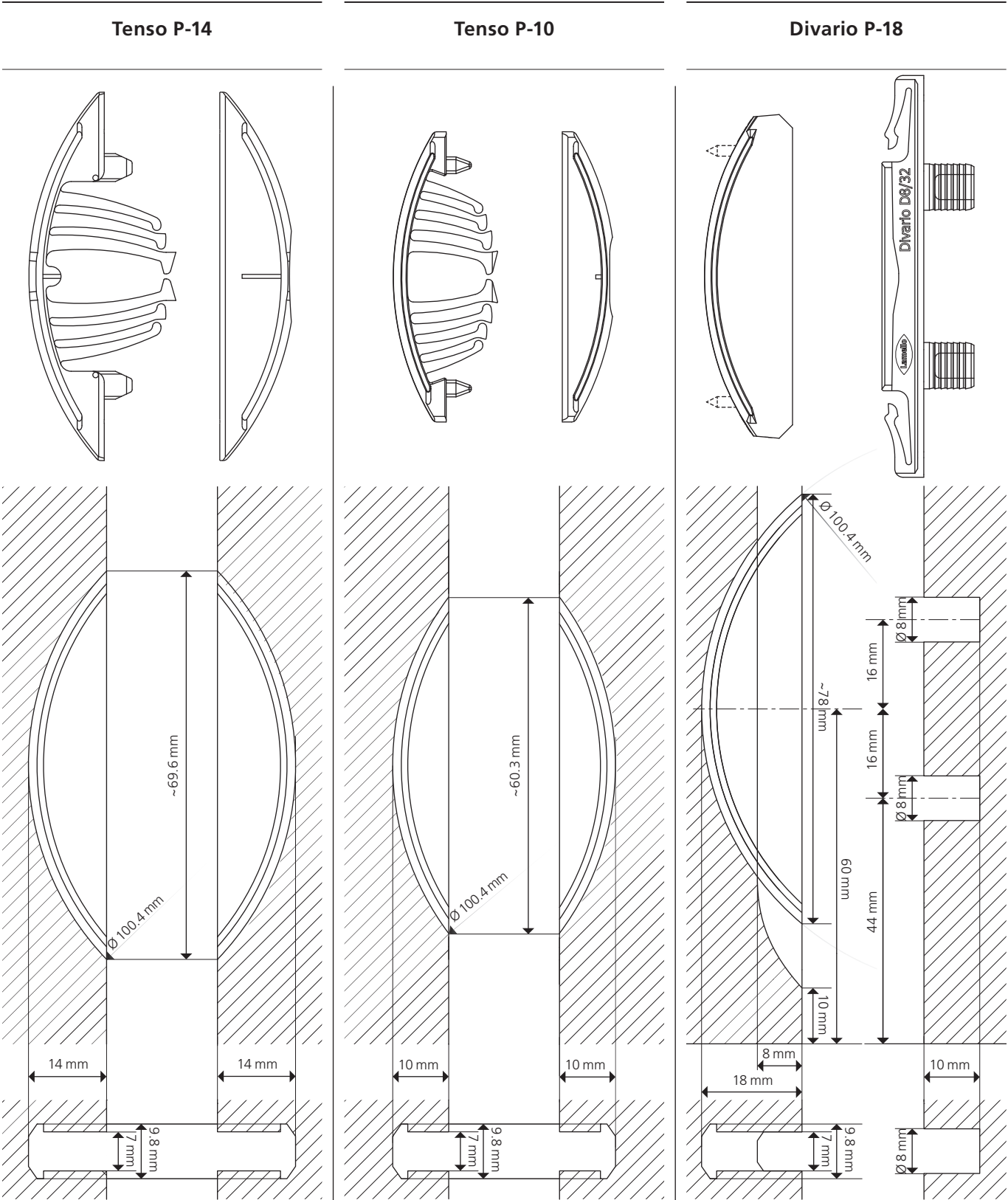
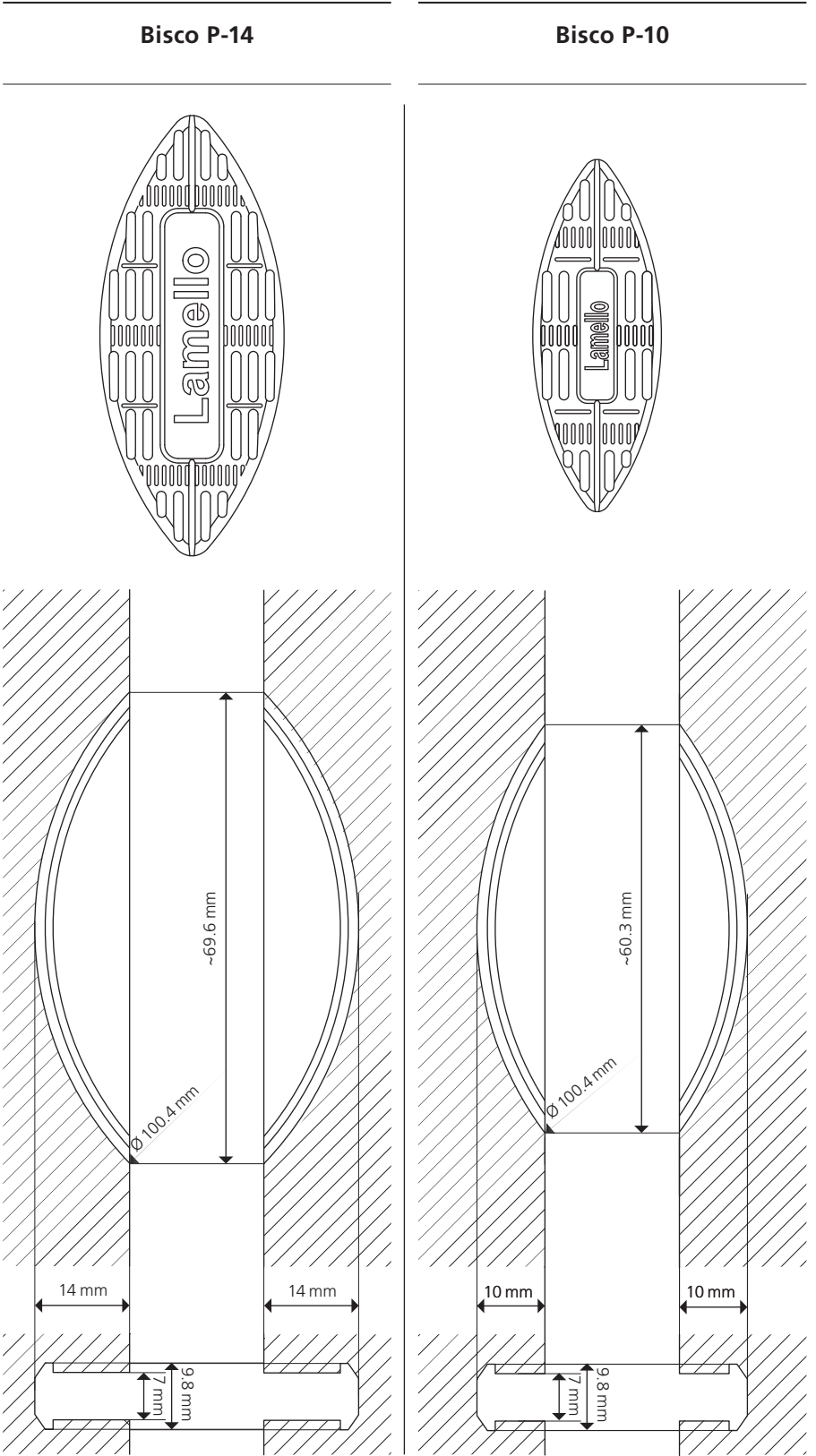

Tensile strength (N)	
Depending on the adhesive	Depending on the adhesive

Load limits per connector (N)*				
(mm)	19	22	25	30
MDF	600 ¹	700 ¹	800 ¹	1000 ¹
Particle board	500 ¹	600 ¹	700 ¹	1000 ¹
Beech	1700 ¹	2000 ¹	2000 ¹	2000 ¹
Spruce	800 ¹	900 ¹	1300 ¹	1400 ¹

Tensile strength (N)	
All materials	600 ¹

Accessories/ Spare Parts

P-System



P-System connector assortment	
professional	Art. No.
Scope of delivery: 120 pairs Clamex P-14,	145312
30 pairs Clamex P-14/10 Flexus, 30 pairs Clamex P-10,	
80 pairs Tenso P-14 incl. clip, 30 pairs Tenso P-10	
incl. clip, 20 pieces Bisco P-14, 20 pieces Bisco P-10,	
80 pairs Divario P-18, Divario installation tool/drill/	
marking gauge, Clamex P installation tool, Tenso P-14/10	
preload tool, Sortainer T-loc	



P-System connector assortment	
basic	Art. No.
Scope of delivery: 80 pairs Clamex P-14,	145314
80 pairs Tenso P-14 incl. clip, 60 pairs Clamex P-14/10	
Medius, 20 pieces Bisco P-14, Tenso P-14/10 preload tool,	
Systainer II T-Loc incl. compartment dividers	

Clamex P



Clamex P assembly tool	Art. No.
For all angles, fast and flexible, hex 4 x 30 mm,	251993
length 290 mm	



Allen key	Art. No.
4 mm, 75 x 55 mm	271945
4 mm, 120 x 50 mm	271945A



Cover cap, 100 pieces, 90°		Art. No.
RAL 9010 pure white		335280
RAL 9011 graphite black		335281
RAL 1014 ivory, pine		335282
RAL 1011 brown beige, beech		335283
RAL 8007 fawn brown		335284
RAL 8017 chocolate brown		335289
RAL 9002 grey white		335285
RAL 7035 light grey		335286
RAL 7040 window grey		335287
RAL 7031 blue grey		335288
RAL 7022 umbra grey		335298

Cover cap, 500 pieces, 90°		Art. No.
RAL 9010 pure white		335362
RAL 9011 graphite black		335363
RAL 1014 ivory, pine		335364
RAL 1011 brown beige, beech		335365



Cover cap, 100 pieces, 45°		Art. No.
RAL 9010 pure white		335380
RAL 9011 graphite black		335381
RAL 1014 ivory, pine		335382
RAL 1011 brown beige, beech		335383
RAL 8017 chocolate brown		335384
RAL 7035 light grey		335386
RAL 7022 umbra grey		335388



Clamex P drill jig	Art. No.
Incl. drill, from 22.5° for all	125344
Clamex P connectors (P-10, P-14)	
Angle for drill jig	255250
Element insert for size P-10	255251
Element insert for size P-14	255252



Clamex P drill jig long	Art. No.
Drill jig for thick workpieces 100 mm,	125345
(P-14), incl. drill	



Drill	Art. No.
Spiral drill Ø 6 mm with centreing point,	131506
for Clamex P drill jig	
Spiral drill Ø 6 mm with centering point,	131508
for Clamex P drill jig long	
Depth adjuster for drill, 6 mm diameter	255243

Accessories/ Spare Parts

P-System

Combination CNC and Zeta P2



Positioning pin CNC for Zeta P2*,

2 pieces	Art. No.
Ø 5 mm	251048
Ø 8 mm	251066



Positioning clip CNC for Zeta P2*

Ø 6 mm	Art. No.
	251067

for positioning in the Clamex P access hole (6 mm)

Tenso P



Tenso P-14/10 preload tool

Tool to pre-load the Tenso P	Art. No.
	145400



**P-System 4 mm depth
adjuster attachment for P-8**

For offset installation on dividing panels 16 mm with Tenso P-10	Art. No.
	145439

* For detailed information, see **PAGE 56**

Divario P



**Divario P-18 Marking jig metal with
marking points**

Marking jig incl. drill with centering point and rotating depth collar for the precise drilling of Divario drill holes by hand	Art. No.
	125510



**Divario P-18 Marking jig plastic,
to mark with a pencil**

Marking jig to mark the Divario holes with a pencil	Art. No.
	125511



Divario P-18 Installation tool

Divario P-18 Installation tool for fixing the Divario in the workpiece	Art. No.
	125500



Divario P-18 Starter set

80 pairs in Systainer Size I, incl. installation tool and marking jig in metal	Art. No.
	145551

Zeta P2



Stop square for Zeta P2, Top 21, Classic X

For stabilising the biscuit joiner in the vertical position, ideal for obtuse mitre joints	Art. No.
	251044



Spacer for Zeta P2, Top 21, Classic X

5 mm, aluminium for 18 mm panels	Art. No.
	253027
2 mm, plastic for 16 mm panels	
	253023
4 mm, plastic for mitres	
	253026



P-System groove cutter DP (diamond),

Ø 100.4 × 7 × Ø 22 mm	Art. No.
Z3, 4 NL for Zeta P2	132140



P-System groove cutter HW (carbide),

Ø 100.9 × 7 × Ø 22 mm	Art. No.
Z3, 4 NL for Zeta P2	132141

We are here for you!

Personal consultation

Do you have any questions concerning our products or a certain application? Would you like to learn more about the process benefits for your business? Our qualified employees and sales partners will be happy to help you quickly and competently, whether by telephone, online or during a personal consultation on site.



Latest news

Stay up-to-date and sign up for our Lamello News and e-newsletter. Become part of the Lamello community on social media and be inspired, or visit our stand at one of the numerous trade fairs. We are always happy to hear from you.



Our services

Quality is one of the cornerstones of our business, and so our products are designed to last. If a repair is necessary, we can offer you uncomplicated service through our certified Lamello service partners and a spare parts warranty of at least 10 years.



Support in your planning

With the connector search and the P-System configurator on our website, you can quickly find the right connector for your design and requirements. With CAD data for our connectors, tips and tricks, as well as videos about the wide range of applications, we can guide and support you in your planning on our website and on the Lamello YouTube channel.



Qualified sales partners

Our professional and committed sales partners provide you with qualified advice, always keeping you informed about new products. This way, you can see the benefits of our products first hand.



Competent planning and machining partners

From planning and design to the right tool to machine with the CNC machine: more than 40 industry-leading partner companies support the efficient use and integration of our products into your production.



Overview of connectors

P-System

<div>Clamex P</div> <div>Detachable</div>	<div>Clamex P-14</div>	Pairs	Art. No.			
		80	145334			
		300	145346			
		1000	145356			
	<div>Clamex P-14/10 Medius</div>	80	145370			
		300	145371			
		1000	145357			
	<div>Clamex P-10</div>	80	145372			
		300	145373			
		1000	145374			
	<div>Clamex P-14/10 Flexus</div>	80	145315			
		300	145316			
		1000	145317			
	<div>Bisco P-14</div>	80	145301			
		300	145302			
		1000	145303			
	<div>Bisco P-10</div>	80	145304			
		300	145305			

<div>Tenso P</div> <div>Glueing</div>	<div>Tenso P-14</div>	80	145415			
		300	145425			
		1000	145435			
	<div>Tenso P-14 preload clip</div>	Pieces	Art. No.			
		300	145426			
		1000	145436			
	<div>Tenso P-10</div>	Pairs	Art. No.			
		80	145418			
		300	145428			
		1000	145438			
	<div>Divario P</div> <div>Sliding insertion</div>					
	<div>Divario P-18</div>	80	145550			
		300	145560			
		1000	145570			

Disclaimer regarding load limits

Wherever we list information on material strength or loads for our products, they are empirical values of load limits, based on specifically defined test conditions similar to DIN 68501:2016-11. Specific characteristics, in particular to the effect that the products will reach the listed loads in the actual used case, are not thereby guaranteed. Rather, it is the responsibility of the respective user to check and ensure the suitability of the products for each specific used case. Since actual load limits substantially depend on circumstances unrelated to the products themselves, e.g. the properties of the carrier materials used, the assembly or the installation environment, any advice provided by us in the form of a product recommendation with regard to a specific suitability is always non-binding and does not release the user from his or her own examination. **To the maximum extent possible under the law, all warranties, express or implied are DISCLAIMED. This includes, but is not limited to, any warranty of fitness for a particular purpose or merchantability. We undertake no responsibility that the goods except as may be included in any contract, and we assume no responsibility that the goods will be fit for any particular purpose, except as may be provided in any contract.**

Lamello



1055 36th Street SE, Grand Rapids, MI 49508
616-245-4415
sales@directsupplyinc.com
directsupplyinc.com



DIRECT
SUPPLY INC
SURFACE MATERIALS \ CABINETRY \ HARDWARE

P-System 09/22

Art. No. 9811425EN